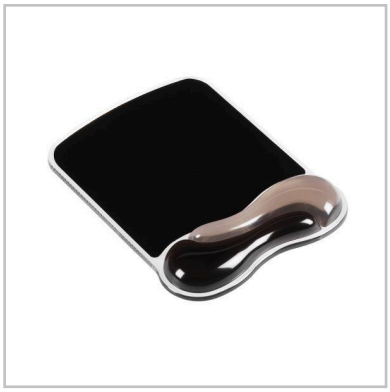

Kensington

Duo Gel Mouse Pad Light Smoke/Dark Smoke

62399

Product Description

The Duo Gel Mouse Pad combines a durable vinyl pad, providing a rigid base for fast and accurate mouse movement, with a wrist rest that moulds itself to your wrist shape for complete comfort and support; features a ventilation channel to keep hands cool and dry and has an easy wipe-clean finish in a light smoke/dark smoke colour.

Features

- Meets MIL-STD-810H Method 504.3 Contamination by Fluids testing for resistance to breakdown when exposed to cleaning and disinfecting solvents such as alcohol and bleach for at least 24 hours.
- Mouse pad features dedicated wrist rest
- Gel pillow matches natural curve of wrist and hand for comfortable computing
- Ventilation channel helps keep hands cool and dry

Specifications

- **Colour** Smoke
- **Custom / Stock** Stock
- **Durable / Consumable** Durable
- **Partner Exclusive** No
- **PDP Request Quote** Yes
- **Period of Warranty** 2 years
- **Private Label** NO
- **MIL-STD** MIL-STD-810H Method 504.3 Contamination by Fluids

Product information

Depth	25mm
Width	182mm
Height	240mm
Gross weight	0.42kg

Retail Packaging Information

Depth	395mm
Width	292mm
Height	40mm
Gross weight	0.55kg
UPC#	636638006215
Unit quantity	1

Master Case Information

Depth	345mm
Width	260mm
Height	108mm
Gross weight	2.54kg
UPC#	10636638006212
Unit quantity	4

Shipping Information

Country of origin	TW
Minimum Order Quantity	1

General information

Colour Trans Light Smoke/Dark Smoke

Printed on 06/09/2021 Confidential and proprietary to ACCO Brands. Images are for illustrative purposes only. Errors and omissions excepted.