



PF-720/PF-720(B)
PF-760/PF-760(B)
DF-780/DF-780(B)

PARTS LIST

Published in January 2010
3LMPL070

First Edition

NOTES

1. Indicate parts number and parts description together with the machine model name when placing an order.

e.g.	Parts Number	Parts Name	Machine Model	Quantity
	303LM04030	COVER LEFT FRONT	PF-720/PF-720(B)	1

2. Symbols in the "Parts Number" column.

- Parts with "*" are component parts or sub-assemblies of the assembly appearing immediately above them.

e.g.	Parts Number	Parts Name	Parts Number	Parts Name
	303LM93010	PARTS DRIVE ASSY	• 302FZ32070	COUPLING PAPER FEED
			• 302H024360	BUSH 8 EW

- Parts with "⊙" indicate regular maintenance parts.

PF-720/PF-720(B)

———— CONTENTS ————

FIG. 1	Covers.....	2
FIG. 2	Frames.....	4
FIG. 3	Paper Cassettes.....	6
FIG. 4	Paper Feed Section.....	8
FIG. 5	Drive Section.....	10
FIG. 6	Electrical Components.....	12
FIG. 7	Option.....	14
	• INDEX.....	16

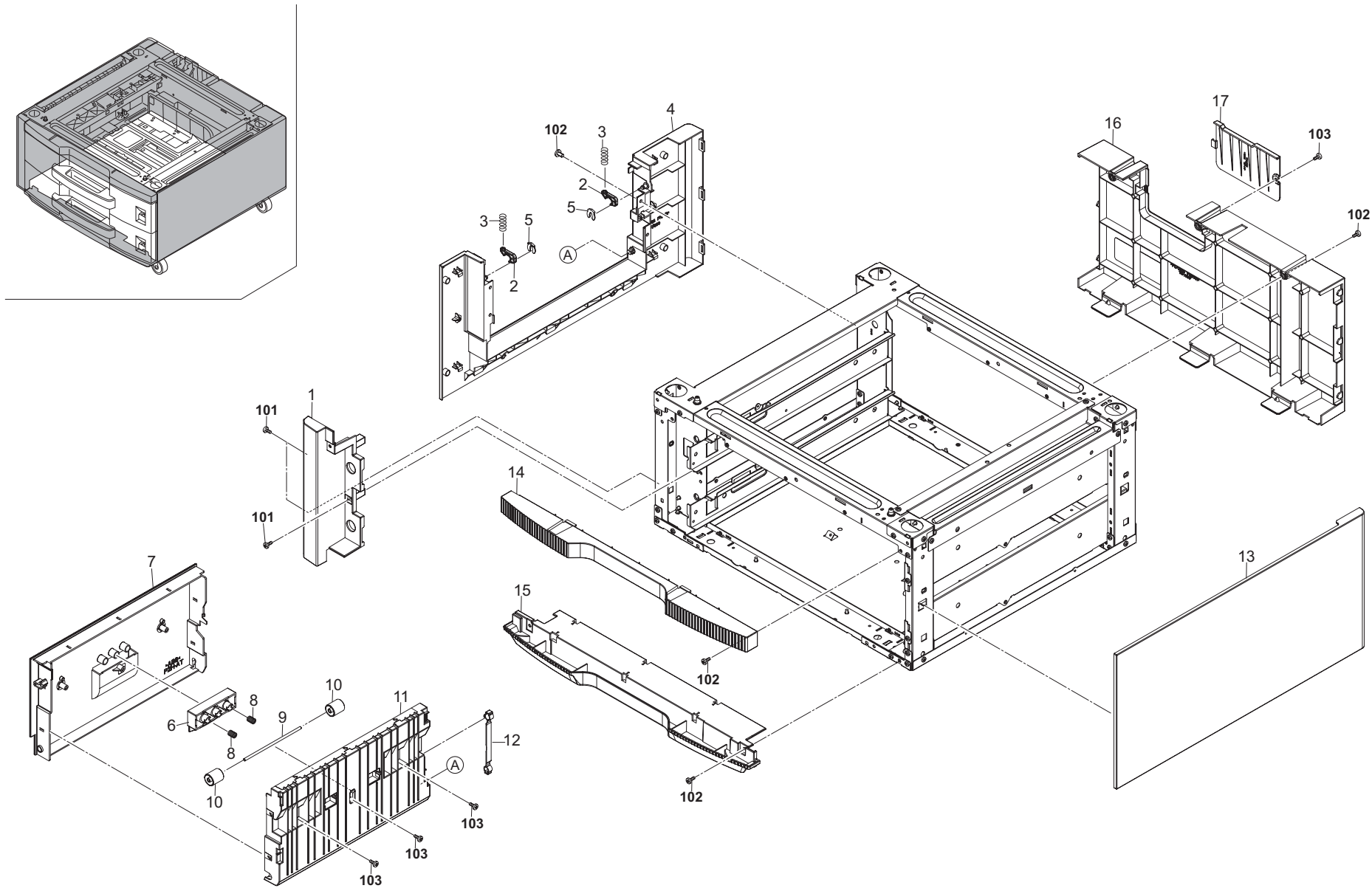

FIG. 1 Covers

3LM-3

Ref. No.	Part.No.	Alternative.	Description	Quantity			
				110	120	230	240
⊙ 1	303LM04030	3LM04030	COVER LEFT FRONT	1	1	1	1
2	5MVX421DN003	2BL06490	LOCK COVER R /40283V0068 A4	2	2	2	2
3	302H006420	2H006420	SPRING COVER HOOK	2	2	2	2
⊙ 4	303LM04061	3LM04061	COVER LEFT	1	1	1	1
5	5MVX111DN003	2A806250	RING STOPPER /A-49 FEED A4	2	2	2	2
⊙ 6	303LM04080	3LM04080	HANDLE LEFT FEED COVER	1	1	1	1
⊙ 7	303LM04050	3LM04050	COVER LEFT FEED	1	1	1	1
8	302FZ04763	2FZ04763	SPRING FEED LOW	2	2	2	2
9	302BG06152	2BG06152	SHAFT FEED B	1	1	1	1
⊙ 10	302BG06162	2BG06162	PULLEY FEED	2	2	2	2
⊙ 11	303LM24010	3LM24010	GUIDE LEFT FEED	1	1	1	1
12	2BG06480	2BG06480	BAND B	1	1	1	1
⊙ 13	303LM04071	3LM04071	COVER RIGHT	1	1	1	1
⊙ 14	303LM04010	3LM04010	COVER UPPER FRONT	1	1	1	1
⊙ 15	303LM04020	3LM04020	COVER LOWER FRONT	1	1	1	1
⊙ 16	303LM04040	3LM04040	COVER REAR	1	1	1	1
⊙ 17	303LM04090	3LM04090	COVER CONNECTOR	1	1	1	1

Ref. No.	Part.No.	Alternative.	Description	Quantity			
				110	120	230	240
101	7BB100408H1	BB105830	+BIND T.T S SCREW 4X8				
102	7BB780410H	BB111220	+BIND T.T S SCREW 4X10 SR(BLACK)				
103	7BB200410H	BB105700	+BIND T.T P SCREW 4X10				

- Parts with "*" are component parts or sub-assemblies of the assembly appearing immediately above them.
- Parts with "⊙" indicate regular maintenance parts.

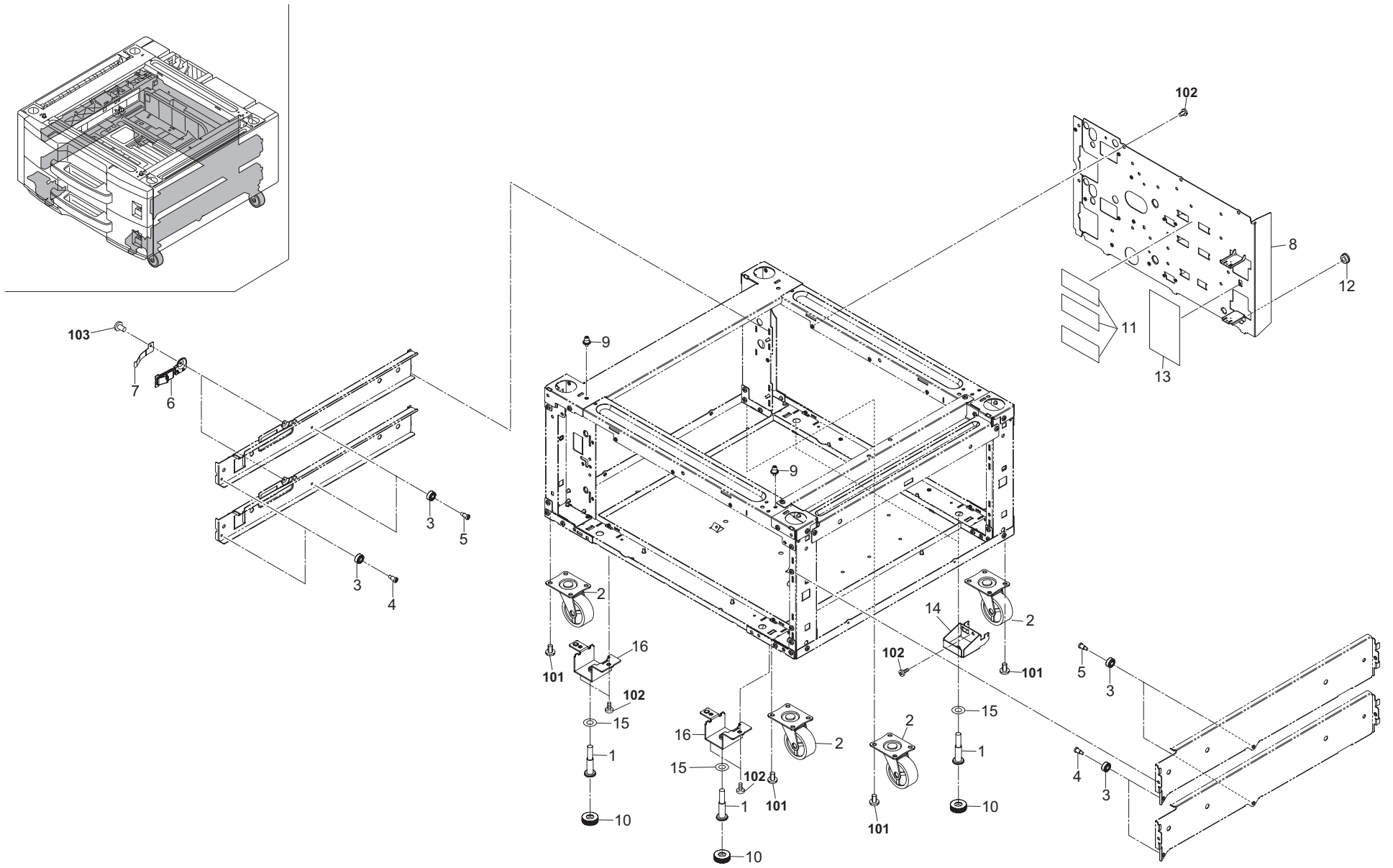

FIG. 2 Frames

3LM-3

Ref. No.	Part.No.	Alternative.	Description	Quantity			
				110	120	230	240
⊙ 1	303LM02132	3LM02132	BOLT STOPPER	4	4	4	4
2	36502600	36502600	CASTER,MACHINE	4	4	4	4
3	302FG07020	2FG07020	PULLEY,CASSETTE RAIL	8	8	8	8
4	302GR02240	2GR02240	PIN FRONT CASSETTE RAIL	4	4	4	4
5	2FB06710	2FB06710	PIN CASSETTE RAIL	4	4	4	4
6	302GR02221	2GR02221	LEVER LOCK CASSETTE	2	2	2	2
7	302GR02230	2GR02230	SPRING LEVER	2	2	2	2
8	303LM02110	3LM02110	PLATE REAR	1	1	1	1
9	303LM02181	3LM02181	PIN STAY	2	2	2	2
10	303LM02170	3LM02170	RUBBER BOLT	4	4	4	4
11	303LM02140	3LM02140	SHEET PWB	3	3	3	3
12	7YZM110004++H01	YZ037960	ACCESS BUSHING	1	1	1	1
13	303LM02160	3LM02160	SHEET SW	1	1	1	1
14	303LM02201	3LM02201	MOUNT LOWER FOOT	2	2	2	2
15	303LM02230	3LM02230	SHEET BOLT RUBBER	4	4	4	4
16	303LM02240	3LM02240	PLATE BOLT	2	2	2	2

Ref. No.	Part.No.	Alternative.	Description	Quantity			
				110	120	230	240
101	B1A25100	B1A25100	+BINDING SCREW WITH SW.W M5X10				
102	7BB780410H	BB111220	+BIND T.T S SCREW 4X10 SR(BLACK)				
103	7BB100306H	BB046010	+BIND T.T S SCREW 3X6				

- Parts with "*" are component parts or sub-assemblies of the assembly appearing immediately above them.
- Parts with "⊙" indicate regular maintenance parts.

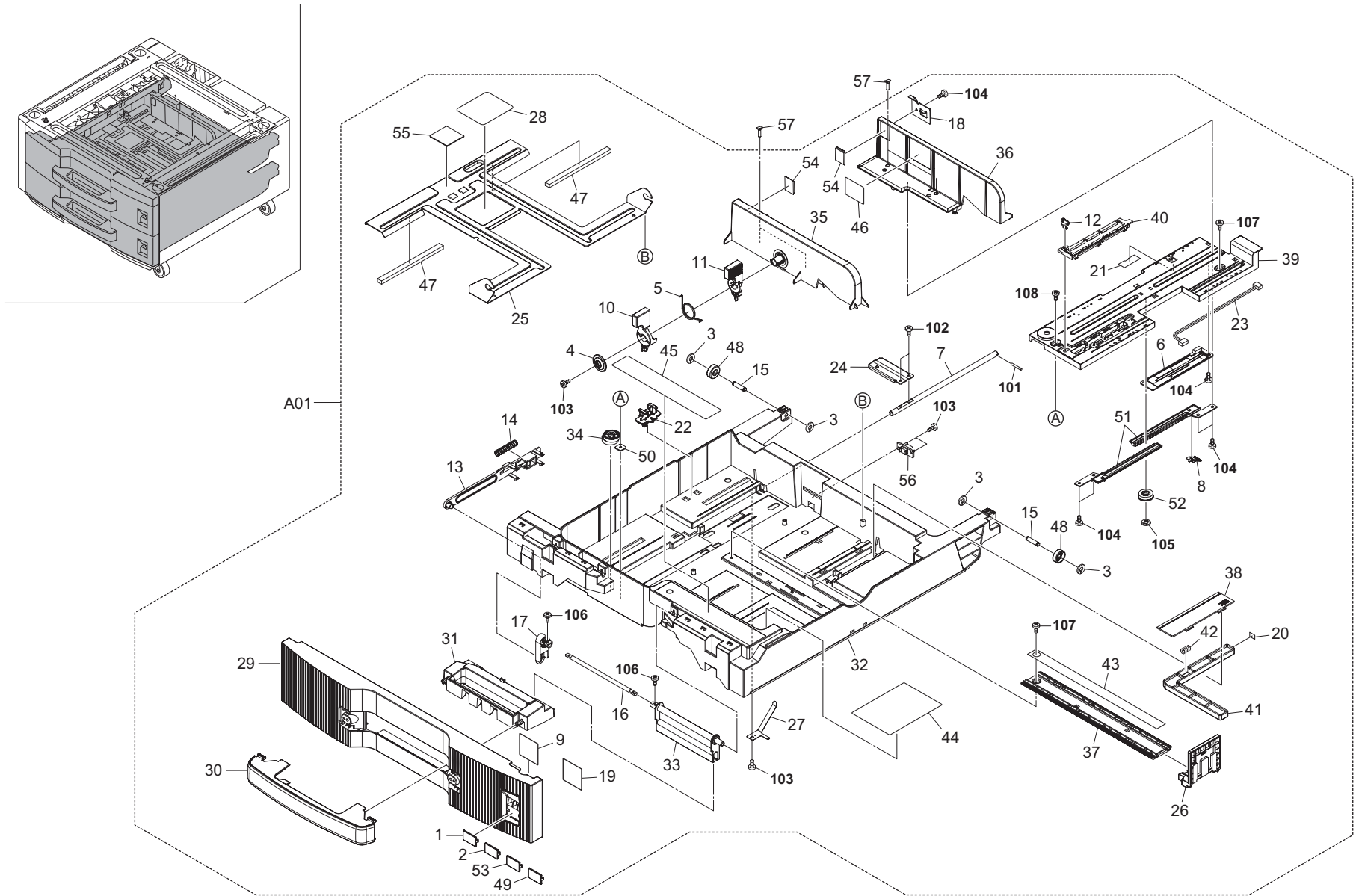

FIG. 3 Paper Cassettes

3LM-2

Ref. No.	Part.No.	Alternative.	Description	Quantity			
				110	120	230	240
⊙ A01	302H793311	2H793311	PARTS TOP CASSETTE 2 ASSY	2	2	2	2
1	*2BL04310	2BL04310	PLATE NUMBER	2	2	2	2
2	*2BL04370	2BL04370	PLATE NUMBER 2	2	2	2	2
3	*2C904550	2C904550	CUT WASHER 5	8	8	8	8
4	*2FB07050	2FB07050	PIN CURSOR	2	2	2	2
5	*2FB07060	2FB07060	SPRING CURSOR	2	2	2	2
⊙ 6	*2FG01020	2FG01020	SIZE DETECTION ASSY	2	2	2	2
7	*302AR07041	2AR07041	SHAFT,WORK PLATE	2	2	2	2
⊙ 8	*302BC07861	2BC07861	TERMINAL,PAPER SIZE DETECTION	2	2	2	2
9	*302FB05200	2FB05200	PLATE SIZE C	2	2	2	2
10	*302FB07032	2FB07032	LEVER CURSOR A	2	2	2	2
11	*302FB07042	2FB07042	LEVER CURSOR B	2	2	2	2
12	*302FB07420	2FB07420	PIN CASSETTE	2	2	2	2
13	*302GR09051	2GR09051	LEVER CASSETTE	2	2	2	2
14	*302GR09120	2GR09120	SPRING LEVER CASSETTE	2	2	2	2
15	*302GR09130	2GR09130	SHAFT PULLEY	4	4	4	4
16	*302GR09140	2GR09140	SHAFT HANDLE	2	2	2	2
17	*302GR09150	2GR09150	WORK PLATE HANDLE	2	2	2	2
18	*302GR09160	2GR09160	STOPPER PAPER	2	2	2	2
19	*302GR09201	2GR09201	PLATE SIZE INCH	2	2	2	2
20	*302GR09210	2GR09210	SEAL DETECTION PLATE	2	2	2	2
21	*302GR09250	2GR09250	FILM PWB COVER	2	2	2	2
22	*302GR09991	2GR09991	LIFT LOCK	2	2	2	2
23	*302GR46450	2GR46450	WIRE CASSETTE UNIT	2	2	2	2
24	*302H009070	2H009070	WORK PLATE LIFT CASSETTE	2	2	2	2
25	*302H009101	2H009101	BASE CASSETTE	2	2	2	2
26	*302H009110	2H009110	CURSOR C CASSETTE	2	2	2	2
27	*302H009120	2H009120	PLATE CASSETTE EARTH	2	2	2	2
28	*302H034070	2H034070	LABEL PAPER SET	2	2	2	2
⊙ 29	*302H709021	2H709021	COVER CASSETTE 2ND	2	2	2	2
⊙ 30	*302H709030	2H709030	COVER CASSETTE HANDLE	2	2	2	2
⊙ 31	*302H709040	2H709040	HANDLE CASSETTE	2	2	2	2
32	*302H709060	2H709060	CASSETTE 2ND	2	2	2	2
33	*302H709070	2H709070	JOINT HANDLE CASSETTE	2	2	2	2
34	*302H709080	2H709080	ADJUSTING PLATE CASSETTE	2	2	2	2
35	*302H709090	2H709090	FRONT CURSOR CASSETTE	2	2	2	2
36	*302H709100	2H709100	REAR CURSOR CASSETTE	2	2	2	2
37	*302H709110	2H709110	RAIL CURSOR R	2	2	2	2
38	*302H709120	2H709120	LID PAPER SIZE	2	2	2	2
39	*302H709130	2H709130	RAIL CURSOR A	2	2	2	2
40	*302H709140	2H709140	SUPPORT PLATE	2	2	2	2
41	*302H709150	2H709150	DETECTION PLATE PAPER SIZE	2	2	2	2
42	*302H709190	2H709190	SPRING PAD	2	2	2	2
43	*302H734050	2H734050	LABEL CASSETTE SIZE L	2	2	2	2
44	*302H734060	2H734060	LABEL CASSETTE SIZE S	2	2	2	2
45	*302H734070	2H734070	LABEL CASSETTE OPERATION B	2	2	2	2
46	*302H734080	2H734080	LABEL PAPER UPPER LIMIT	2	2	2	2
47	*33907210	33907210	CUSHION,CASSETTE WORK PLATE	4	4	4	4
48	*34907150	34907150	PULLEY,CASSETTE	4	4	4	4
49	*3CF04060	3CF04060	PLATE NUMBER4	2	2	2	2

Ref. No.	Part.No.	Alternative.	Description	Quantity			
				110	120	230	240
⊙ 51	*3CY06030	3CY06030	RETAINER M4	2	2	2	2
⊙ 52	*3CY06090	3CY06090	RACK CURSOR	4	4	4	4
⊙ 53	*3CY06100	3CY06100	GEAR 20,CURSOR	2	2	2	2
54	*5MVX321CE001	3CF04050	PLATE NUMBER 3 /3CF0405 A4	2	2	2	2
55	*60907170	60907170	CUSHION,CASSETTE R	4	4	4	4
56	*66107100	66107100	PAD,CASSETTE	2	2	2	2
57	*7YCC08B2046+H01	YC026110	CONNECTOR	2	2	2	2
	302GR09220	2GR09220	PIN CURSOR	8	8	8	8
101	5MBP2514WXSP	E0025250	SPRING PIN /M2.5 X 14 S-BLK				
102	7BB607408H	BB107040	+TP-CUP M SCREW 4X8 R				
103	7BB200308H	BB105660	+BIND T.T P SCREW 3X8				
104	7BB202308H	BB105690	+TP-FLAT T.T P SCREW 3X8				
105	5MBCS4025XSP	D4000400	CS STOP RING /X 4 X .25T S-BLK				
106	7BB000305H	BB063450	+BIND M SCREW 3X5				
107	7BB282308H	BB111240	+TP-FLAT T.T P SCREW 3X8(BLACK)				
108	7BB687408H	BB111270	+TP-CUP M SCREW 4X8 R(BLACK)				

- Parts with "*" are component parts or sub-assemblies of the assembly appearing immediately above them.
- Parts with "⊙" indicate regular maintenance parts.

FIG. 4 Paper Feed Section

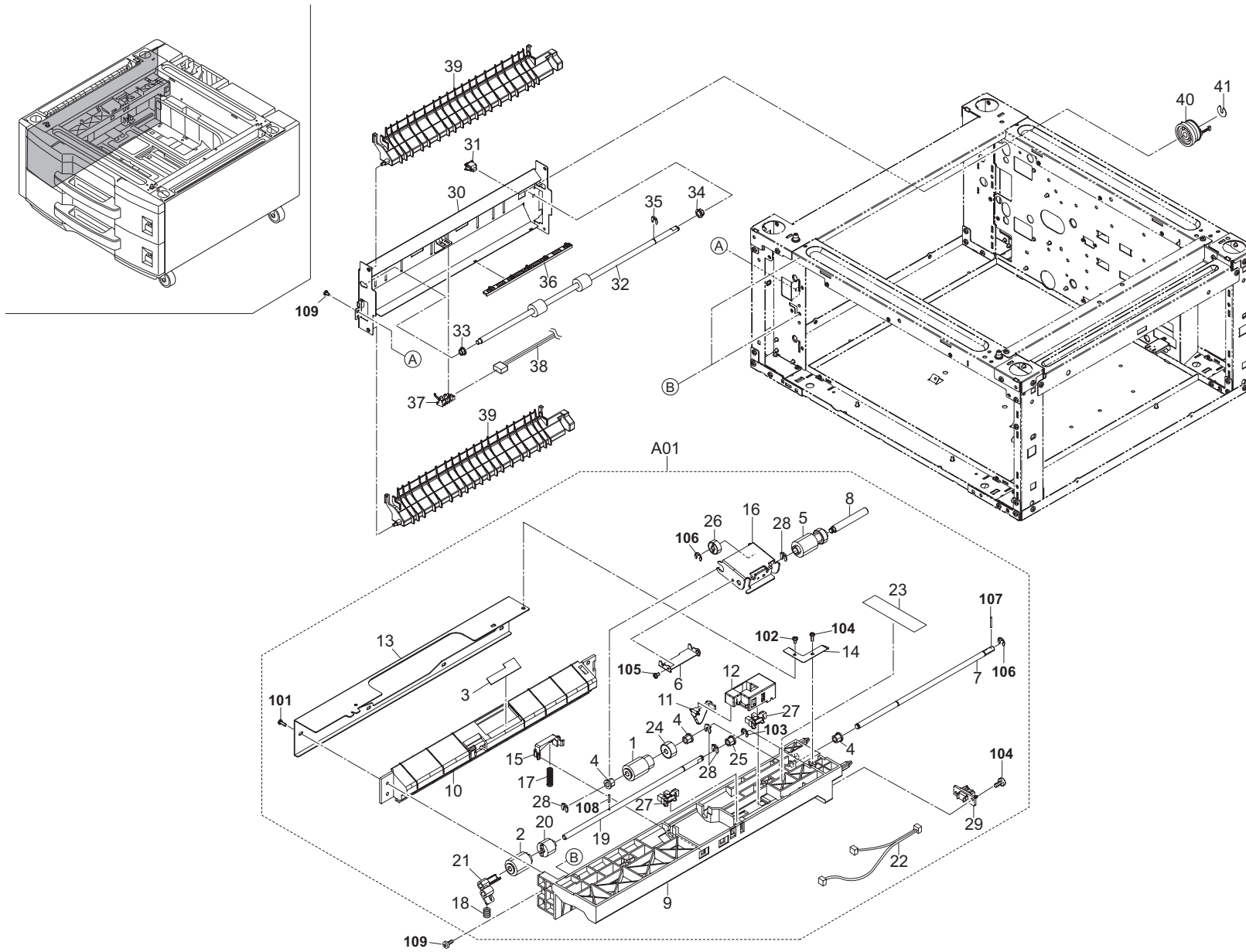

FIG. 4 Paper Feed Section

3LM-3

	Ref. No.	Part.No.	Alternative.	Description	Quantity				Ref. No.	Part.No.	Alternative.	Description	Quantity			
					110	120	230	240					110	120	230	240
⊙	A01	302FZ93322	2FZ93322	PARTS FE-820	2	2	2	2	101	7BB200310H	BB105670	+BIND T.T P SCREW 3X10				
⊙	1	.2AR07220	2AR07220	PULLEY,PAPER FEED	2	2	2	2	102	7BB000305H	BB063450	+BIND M SCREW 3X5				
⊙	2	.2AR07230	2AR07230	PULLEY,SEPARATION	2	2	2	2	103	D1A00400	D1A00400	STOP RING E-4(TRIVALENT CHROMATING)				
	3	.2AR07660	2AR07660	GUIDE FILM,SEPARATION PULLEY	2	2	2	2	104	7BB200308H	BB105660	+BIND T.T P SCREW 3X8				
	4	.2BC06520	2BC06520	BUSHING 6,REGISTRATION	6	6	6	6	105	7BB000304H	BB105720	+BIND M SCREW 3X4				
⊙	5	.2BJ06010	2BJ06010	PULLEY FEED A	2	2	2	2	106	7BD105060+++H01	BD018620	E STOP RING E-5				
	6	.2BL07900	2BL07900	PLATE LEADING FEED	2	2	2	2	107	5MBP2012WXSP	E0020120	SPRING PIN / M2 X 12 S-BLK				
	7	.302AR07252	2AR07252	SHAFT,PAPER FEED	2	2	2	2	108	E5120080	E5120080	PARALLEL PIN H7A 2X8 SUS				
	8	.302AR07271	2AR07271	SHAFT,LEADING FEED	2	2	2	2	109	7BB780410H	BB111220	+BIND T.T S SCREW 4X10 SR(BLACK)				
	9	.302FG07253	2FG07253	UPPER HOUSING,PAPER FEED	2	2	2	2								
	10	.302FG07260	2FG07260	LOWER HOUSING,PAPER FEED	2	2	2	2								
	11	.302FG07290	2FG07290	ACTUATOR,PAPER EMPTY	2	2	2	2								
	12	.302FG07300	2FG07300	HOLDER,ACTUATOR	2	2	2	2								
	13	.302FG07310	2FG07310	REINFORCEMENT PRIMARY PAPER FEED	2	2	2	2								
	14	.302FG07330	2FG07330	GROUND PLATE,PRIMARY PAPER FEED	2	2	2	2								
	15	.302GR06060	2GR06060	HOLDER PICK	2	2	2	2								
	16	.302GR06070	2GR06070	SUPPORT PLATE FEED	2	2	2	2								
	17	.302GR06080	2GR06080	SPRING PICK	2	2	2	2								
	18	.302GR06091	2GR06091	SPRING SEPARATION	2	2	2	2								
	19	.302GR06101	2GR06101	SHAFT SEPARATION	2	2	2	2								
⊙	20	.302GR06110	2GR06110	TORQUE LIMITER 360	2	2	2	2								
	21	.302GR06201	2GR06201	LEVER SEPARATION RELEASE	2	2	2	2								
	22	.302GR46431	2GR46431	WIRE PRIMARY FEED UNIT1	2	2	2	2								
	23	.302H009140	2H009140	SHIELD PF	2	2	2	2								
⊙	24	.302KY06010	2KY06010	GEAR Z16 PAPER FEED	2	2	2	2								
	25	.34806040	34806040	LOWER BUSHING,PAPER FEED	2	2	2	2								
⊙	26	.34922420	34922420	GEAR 15	2	2	2	2								
⊙	27	.5FNXGP1A73A++02	2DC27180	PT.SENSOR GP1A73AJ00/ BK	4	4	4	4								
	28	.5MVX111DN003	2A806250	RING STOPPER /A-49 FEED A4	8	8	8	8								
	29	.7YCC08B2046+H01	YC026110	CONNECTOR	2	2	2	2								
	30	303LM24020	3LM24020	GUIDE FEED A	1	1	1	1								
⊙	31	35927420	35927420	SWITCH,SIZE	1	1	1	1								
⊙	32	303LM94020	3LM94020	PARTS ROLLER FEED	1	1	1	1								
	33	302H024370	2H024370	BUSH 6 EW	1	1	1	1								
	34	302H024360	2H024360	BUSH 8 EW	1	1	1	1								
	35	2BC06910	2BC06910	STOPPER 6	1	1	1	1								
	36	303LM24050	3LM24050	GUIDE WIRE	1	1	1	1								
⊙	37	302H044090	2H044090	SWITCH CONVEYING A	1	1	1	1								
	38	303LM46050	3LM46050	WIRE GUIDE FEED LOW1	1	1	1	1								
	39	303LM24030	3LM24030	GUIDE FEED B	2	2	2	2								
⊙	40	302H794240	2H794240	PARTS CLUTCH FEED 50	1	1	1	1								
	41	5MVX111DN003	2A806250	RING STOPPER /A-49 FEED A4	1	1	1	1								

- Parts with "*" are component parts or sub-assemblies of the assembly appearing immediately above them.
- Parts with "⊙" indicate regular maintenance parts.

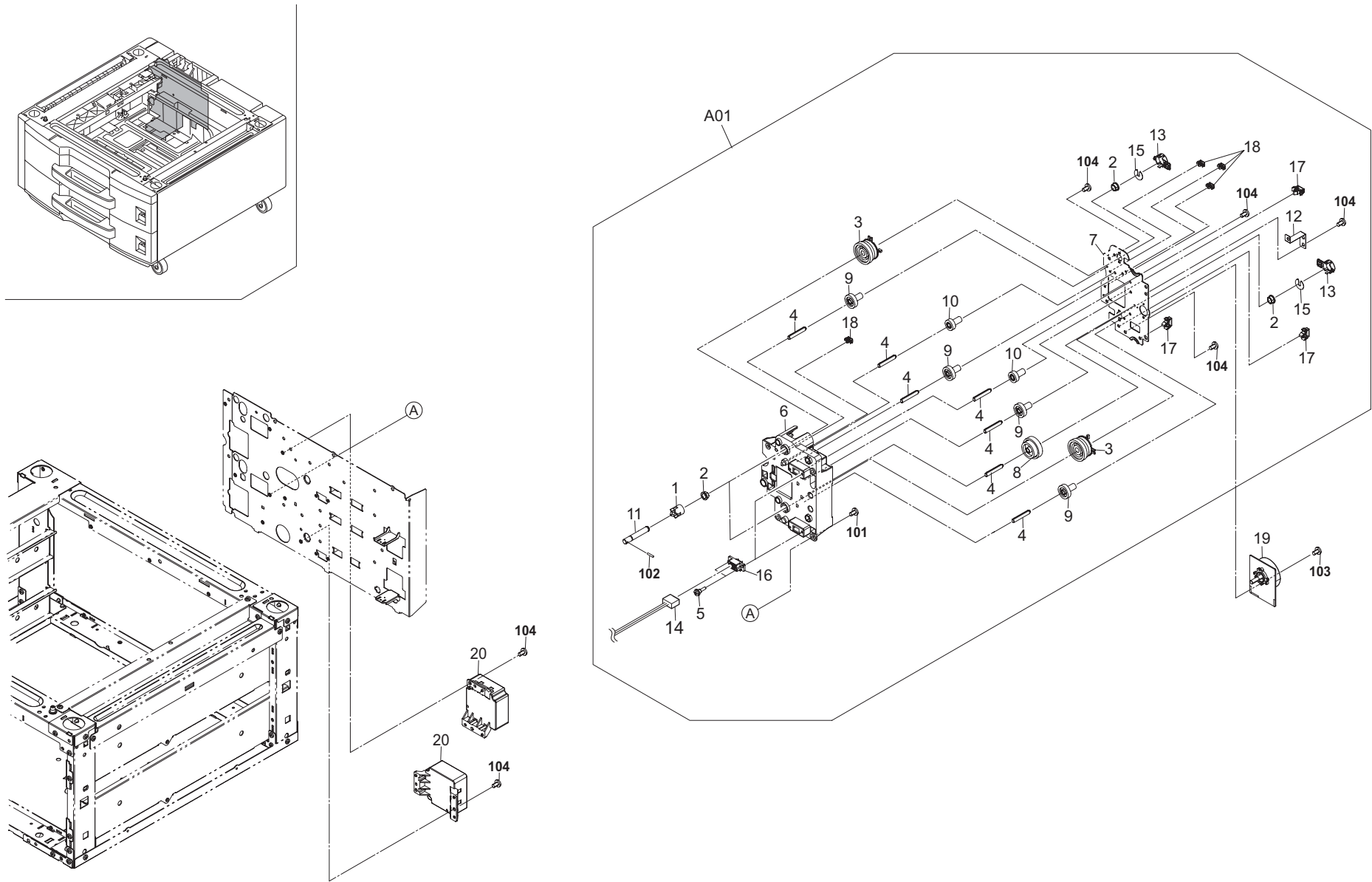

FIG. 5 Drive Section

3LM-2

	Ref. No.	Part.No.	Alternative.	Description	Quantity				Ref. No.	Part.No.	Alternative.	Description	Quantity			
					110	120	230	240					110	120	230	240
⊙	A01	303LM93010	3LM93010	PARTS DRIVE ASSY	1	1	1	1	101	7BB780410H	BB111220	+BIND T.T S SCREW 4X10 SR(BLACK)				
⊙	1	*302FZ32070	2FZ32070	COUPLING PAPER FEED	2	2	2	2	102	5MBP2012WXSP	E0020120	SPRING PIN / M2 X 12 S-BLK				
	2	*302H024360	2H024360	BUSH 8 EW	4	4	4	4	103	7BB000304H	BB105720	+BIND M SCREW 3X4				
⊙	3	*302H794240	2H794240	PARTS CLUTCH FEED 50	2	2	2	2	104	7BB200410H	BB105700	+BIND T.T P SCREW 4X10				
	4	*302HS31060	2HS31060	PIN GEAR DRIVE	7	7	7	7								
	5	*302JF31010	2JF31010	STUD SCREW 435	4	4	4	4								
	6	*303LM31010	3LM31010	HOUSING DRIVE	1	1	1	1								
	7	*303LM31020	3LM31020	PLATE DRIVE	1	1	1	1								
⊙	8	*303LM31030	3LM31030	GEAR 65R 31L	1	1	1	1								
⊙	9	*303LM31040	3LM31040	GEAR 25R	4	4	4	4								
⊙	10	*303LM31050	3LM31050	GEAR 19L	2	2	2	2								
	11	*303LM31060	3LM31060	SHAFT FEED DRIVE	2	2	2	2								
	12	*303LM31070	3LM31070	GROUND PLATE DRIVE	1	1	1	1								
	13	*303LM31080	3LM31080	COVER SHAFT	2	2	2	2								
	14	*303LM46040	3LM46040	WIRE LIMIT SENSOR	2	2	2	2								
	15	*5MVX111DN003	2A806250	RING STOPPER /A-49 FEED A4	2	2	2	2								
	16	*7YCC08B2046+H02	YC026130	CONNECTOR	2	2	2	2								
	17	*7YZM610001++H01	YZ010230	ACCESS SADDLE	3	3	3	3								
	18	*7YZM610007++H01	YZ023340	ACCESS.SADDLE	4	4	4	4								
⊙	19	303K844010	3K844010	MOTOR DRIVE	1	1	1	1								
⊙	20	302GR44112	2GR44112	MOTOR LIFT	2	2	2	2								

- Parts with "*" are component parts or sub-assemblies of the assembly appearing immediately above them.
- Parts with "⊙" indicate regular maintenance parts.

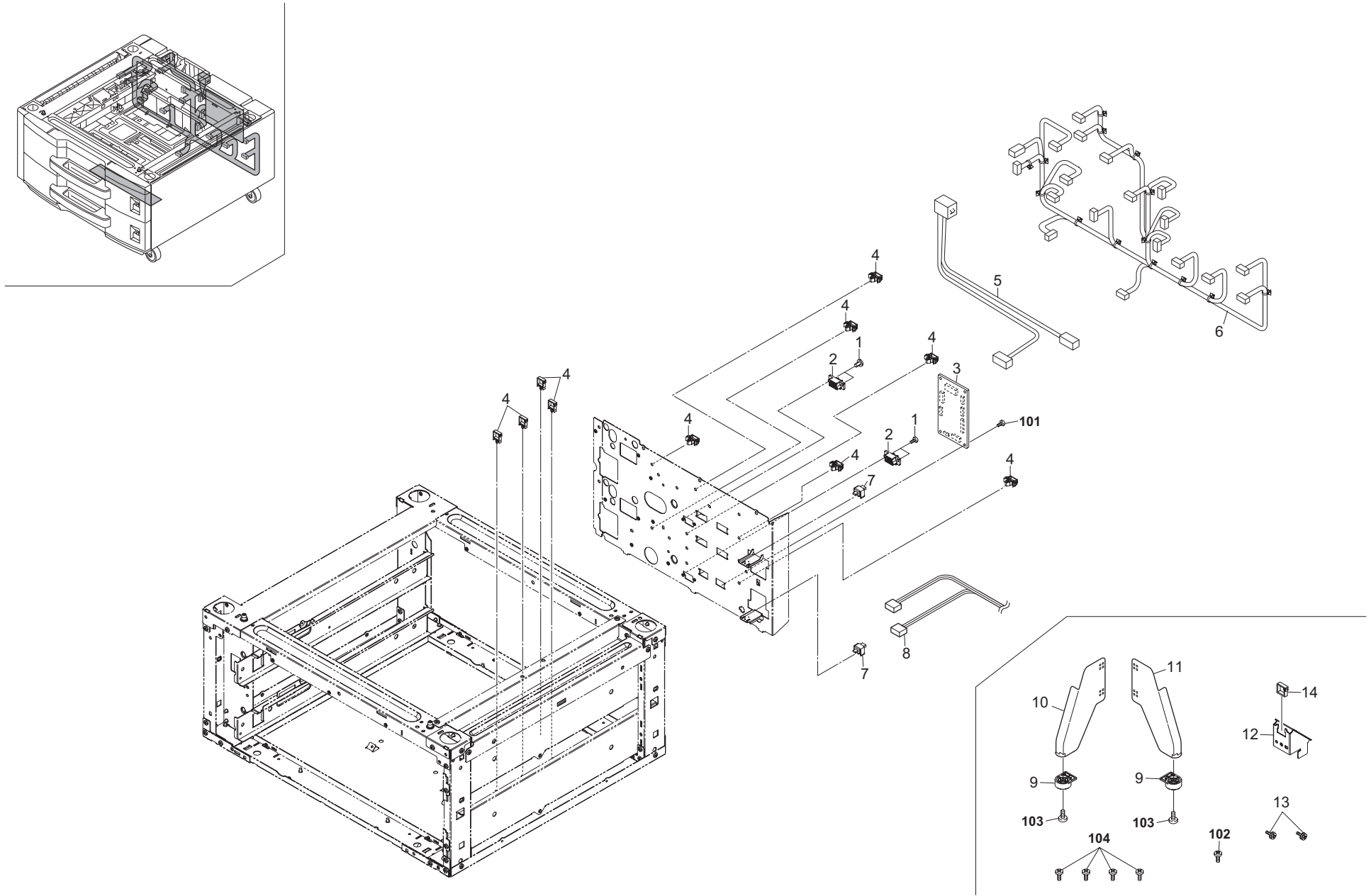

FIG. 6 Electrical Components

3LM-2

Ref. No.	Part.No.	Alternative.	Description	Quantity				Ref. No.	Part.No.	Alternative.	Description	Quantity				
				110	120	230	240					110	120	230	240	
	1	302FZ03070	2FZ03070	RETAINING PIN DRAWER	4	4	4	4	101	7BB700308H	BB105600	+BIND T.T S SCREW 3X8 SR				
	2	7YCC08B2046+H02	YC026130	CONNECTOR	2	2	2	2	102	7BB780410H	BB111220	+BIND T.T S SCREW 4X10 SR(BLACK)				
⊙	3	303LM94010	3LM94010	PARTS MAIN PWB ASSY SP	1	1	1	1	103	7BB782410H	BB111310	+TP-FLAT T.T S SCREW 4X10 SR(BLACK)				
	4	7YZM610001++H01	YZ010230	ACCESS SADDLE	6	6	6	6	104	7BB780420H	BB116060	+BIND T.T S SCREW 4X20 SR(BLACK)				
	5	303LM46020	3LM46020	WIRE INPUT	1	1	1	1								
⊙	6	303LM46010	3LM46010	WIRE MAIN	1	1	1	1								
	7	66127010	66127010	SWITCH,COVER OPEN	2	2	2	2								
	8	303LM46030	3LM46030	WIRE CONNECTOR	1	1	1	1								
	9	302FZ02600	2FZ02600	FOOT (PF-720(B))	2	2	2	2								
	10	303LM02290	3LM02290	FULCRUM PLATE L (PF-720(B))	1	1	1	1								
	11	303LM02300	3LM02300	FULCRUM PLATE R (PF-720(B))	1	1	1	1								
	12	303LM02150	3LM02150	MOUNT MACHINE	1	1	1	1								
	13	3074315201	74315201	PIN,TONER HOPPER	2	2	2	2								
	14	7YZM210005++H01	YZ037990	ACCESS.EDGING	1	1	1	1								

- Parts with "*" are component parts or sub-assemblies of the assembly appearing immediately above them.
- Parts with "⊙" indicate regular maintenance parts.

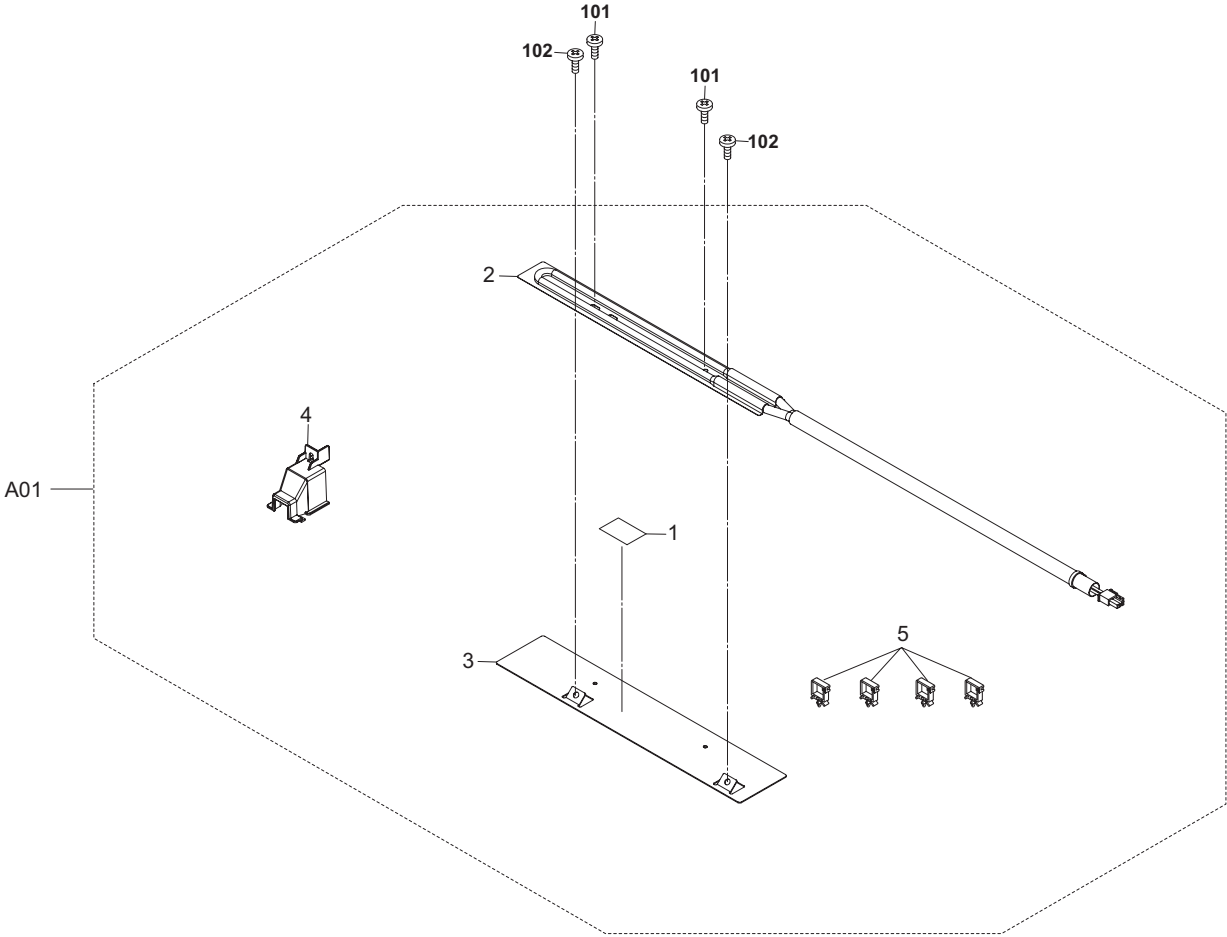

FIG. 7 Option

3LM-3

	Ref. No.	Part.No.	Alternative.	Description	Quantity			
					110	120	230	240
⊙	A01	303LM93020	3LM93020	PARTS CASSETTE HEATER 120	1	1		
⊙	A01	303LM93030	3LM93030	PARTS CASSETTE HEATER 240			1	1
	1	.20305130	20305130	LABELL,HIGHTEMPERATURECAUION(EXP)	1	1	1	1
⊙	2	.302H745090	2H745090	HEATER DEHUMIDIFIER 120	1	1		
⊙	2	.302H745080	2H745080	HEATER DEHUMIDIFIER 240			1	1
	3	.303LM02210	3LM02210	BASE HEATER OP	1	1	1	1
	4	.303LM02220	3LM02220	COVER CONNECTER HEATER	1	1		
	5	.7YZM610001++H01	YZ010230	ACCESS SADDLE	4	4	4	4

Ref. No.	Part.No.	Alternative.	Description	Quantity			
				110	120	230	240
101	7BB702306H	BB105630	+TP-FLAT T.T S SCREW 3X6 SR				
102	7BB700410H	BB107090	+BIND T.T S SCREW 4X10 SR				

- Parts with "*" are component parts or sub-assemblies of the assembly appearing immediately above them.
- Parts with "⊙" indicate regular maintenance parts.

	Part.No.	Alternative.	Description	Fig.No.		Part.No.	Alternative.	Description	Fig.No.
	20305130	20305130	LABEL L,HIGH TEMPERATURE CAUTION(EXP)	7		302GR09130	2GR09130	SHAFT PULLEY	3
⊙	2AR07220	2AR07220	PULLEY,PAPER FEED	4		302GR09140	2GR09140	SHAFT HANDLE	3
⊙	2AR07230	2AR07230	PULLEY,SEPARATION	4		302GR09150	2GR09150	WORK PLATE HANDLE	3
	2AR07660	2AR07660	GUIDE FILM,SEPARATION PULLEY	4		302GR09160	2GR09160	STOPPER PAPER	3
	2BC06520	2BC06520	BUSHING 6,REGISTRATION	4		302GR09201	2GR09201	PLATE SIZE INCH	3
	2BC06910	2BC06910	STOPPER 6	4		302GR09210	2GR09210	SEAL DETECTION PLATE	3
	2BG06480	2BG06480	BAND B	1		302GR09220	2GR09220	PIN CURSOR	3
⊙	2BJ06010	2BJ06010	PULLEY FEED A	4		302GR09250	2GR09250	FILM PWB COVER	3
	2BL04310	2BL04310	PLATE NUMBER	3		302GR09991	2GR09991	LIFT LOCK	3
	2BL04370	2BL04370	PLATE NUMBER 2	3		⊙ 302GR44112	2GR44112	MOTOR LIFT	5
	2BL07900	2BL07900	PLATE LEADING FEED	4		302GR46431	2GR46431	WIRE PRIMARY FEED UNIT1	4
	2C904550	2C904550	CUT WASHER 5	3		302GR46450	2GR46450	WIRE CASSETTE UNIT	3
	2FB06710	2FB06710	PIN CASSETTE RAIL	2		302H006420	2H006420	SPRING COVER HOOK	1
	2FB07050	2FB07050	PIN CURSOR	3		302H009070	2H009070	WORK PLATE LIFT CASSETTE	3
	2FB07060	2FB07060	SPRING CURSOR	3		302H009101	2H009101	BASE CASSETTE	3
⊙	2FG01020	2FG01020	SIZE DETECTION ASS'Y	3		302H009110	2H009110	CURSOR C CASSETTE	3
	302AR07041	2AR07041	SHAFT,WORK PLATE	3		302H009120	2H009120	PLATE CASSETTE EARTH	3
	302AR07252	2AR07252	SHAFT,PAPER FEED	4		302H009140	2H009140	SHIELD PF	4
	302AR07271	2AR07271	SHAFT,LEADING FEED	4		302H024360	2H024360	BUSH 8 EW	4
⊙	302BC07861	2BC07861	TERMINAL,PAPER SIZE DETECTION	3		302H024360	2H024360	BUSH 8 EW	5
	302BG06152	2BG06152	SHAFT FEED B	1		302H024370	2H024370	BUSH 6 EW	4
⊙	302BG06162	2BG06162	PULLEY FEED	1		302H034070	2H034070	LABEL PAPER SET	3
	302FB05200	2FB05200	PLATE SIZE C	3	⊙	302H044090	2H044090	SWITCH CONVEYING A	4
	302FB07032	2FB07032	LEVER CURSOR A	3	⊙	302H709021	2H709021	COVER CASSETTE 2ND	3
	302FB07042	2FB07042	LEVER CURSOR B	3	⊙	302H709030	2H709030	COVER CASSETTE HANDLE	3
	302FB07420	2FB07420	PIN CASSETTE	3	⊙	302H709040	2H709040	HANDLE CASSETTE	3
	302FG07020	2FG07020	PULLEY,CASSETTE RAIL	2	⊙	302H709060	2H709060	CASSETTE 2ND	3
	302FG07253	2FG07253	UPPER HOUSING,PAPER FEED	4		302H709070	2H709070	JOINT HANDLE CASSETTE	3
	302FG07260	2FG07260	LOWER HOUSING,PAPER FEED	4		302H709080	2H709080	ADJUSTING PLATE CASSETTE	3
	302FG07290	2FG07290	ACTUATOR,PAPER EMPTY	4		302H709090	2H709090	FRONT CURSOR CASSETTE	3
	302FG07300	2FG07300	HOLDER,ACTUATOR	4		302H709100	2H709100	REAR CURSOR CASSETTE	3
	302FG07310	2FG07310	REINFORCEMENT PRIMARY PAPER FEED	4		302H709110	2H709110	RAIL CURSOR R	3
	302FG07330	2FG07330	GROUND PLATE,PRIMARY PAPER FEED	4		302H709120	2H709120	LID PAPER SIZE	3
	302FZ02600	2FZ02600	FOOT	6		302H709130	2H709130	RAIL CURSOR A	3
	302FZ03070	2FZ03070	RETAINING PIN DRAWER	6		302H709140	2H709140	SUPPORT PLATE	3
	302FZ04763	2FZ04763	SPRING FEED LOW	1		302H709150	2H709150	DETECTION PLATE PAPER SIZE	3
⊙	302FZ32070	2FZ32070	COUPLING PAPER FEED	5		302H709190	2H709190	SPRING PAD	3
⊙	302FZ93322	2FZ93322	PARTS FE-820	4		302H734050	2H734050	LABEL CASSETTE SIZE L	3
	302GR02221	2GR02221	LEVER LOCK CASSETTE	2		302H734060	2H734060	LABEL CASSETTE SIZE S	3
	302GR02230	2GR02230	SPRING LEVER	2		302H734070	2H734070	LABEL CASSETTE OPERATION B	3
	302GR02240	2GR02240	PIN FRONT CASSETTE RAIL	2		302H734080	2H734080	LABEL PAPER UPPER LIMIT	3
	302GR06060	2GR06060	HOLDER PICK	4	⊙	302H745080	2H745080	HEATER DEHUMIDIFIER 240	7
	302GR06070	2GR06070	SUPPORT PLATE FEED	4	⊙	302H745090	2H745090	HEATER DEHUMIDIFIER 120	7
	302GR06080	2GR06080	SPRING PICK	4	⊙	302H793311	2H793311	PARTS TOP CASSETTE 2 ASSY	3
	302GR06091	2GR06091	SPRING SEPARATION	4	⊙	302H794240	2H794240	PARTS CLUTCH FEED 50	4,5
	302GR06101	2GR06101	SHAFT SEPARATION	4		302HS31060	2HS31060	PIN GEAR DRIVE	5
⊙	302GR06110	2GR06110	TORQUE LIMITER 360	4		302JF31010	2JF31010	STUD SCREW 435	5
	302GR06201	2GR06201	LEVER SEPARATION RELEASE	4	⊙	302KY06010	2KY06010	GEAR Z16 PAPER FEED	4
	302GR09051	2GR09051	LEVER CASSETTE	3	⊙	303K844010	3K844010	MOTOR DRIVE	5
	302GR09120	2GR09120	SPRING LEVER CASSETTE	3		303LM02110	3LM02110	PLATE REAR	2

• Parts with "⊙" indicate regular maintenance parts.

	Part.No.	Alternative.	Description	Fig.No.		Part.No.	Alternative.	Description	Fig.No.
	303LM02132	3LM02132	BOLT STOPPER	2	⊙	36502600	36502600	CASTER,MACHINE	2
	303LM02140	3LM02140	SHEET PWB	2		3CF04060	3CF04060	PLATE NUMBER4	3
	303LM02150	3LM02150	MOUNT MACHINE	6		3CY06030	3CY06030	RETAINER M4	3
	303LM02160	3LM02160	SHEET SW	2	⊙	3CY06090	3CY06090	RACK CURSOR	3
	303LM02170	3LM02170	RUBBER BOLT	2	⊙	3CY06100	3CY06100	GEAR 20,CURSOR	3
	303LM02181	3LM02181	PIN STAY	2	⊙	5FNXGP1A73A++02	2DC27180	PT.SENSOR GP1A73AJ00/ BK	4
	303LM02201	3LM02201	MOUNT LOWER FOOT	2		5MVX111DN003	2A806250	RING STOPPER /A-49 FEED A4	1,4,5
	303LM02210	3LM02210	BASE HEATER OP	7		5MVX321CE001	3CF04050	PLATE NUMBER 3 /3CF0405 A4	3
	303LM02220	3LM02220	COVER CONNECTER HEATER	7		5MVX421DN003	2BL06490	LOCK COVER R /40283V0068 A4	1
	303LM02230	3LM02230	SHEET BOLT RUBBER	2		60907170	60907170	CUSHION,CASSETTE R	3
	303LM02240	3LM02240	PLATE BOLT	2		66107100	66107100	PAD,CASSETTE	3
	303LM02290	3LM02290	FULCRUM PLATE L	6	⊙	66127010	66127010	SWITCH,COVER OPEN	6
	303LM02300	3LM02300	FULCRUM PLATE R	6		7YCC08B2046+H01	YC026110	CONNECTOR	3,4,6
⊙	303LM04010	3LM04010	COVER UPPER FRONT	1		7YCC08B2046+H02	YC026130	CONNECTOR	5
⊙	303LM04020	3LM04020	COVER LOWER FRONT	1		7YZM110004++H01	YZ037960	ACCESS.BUSHING	2
⊙	303LM04030	3LM04030	COVER LEFT FRONT	1		7YZM210005++H01	YZ037990	ACCESS.EDGING	6
⊙	303LM04040	3LM04040	COVER REAR	1		7YZM610001++H01	YZ010230	ACCESS SADDLE	5
⊙	303LM04050	3LM04050	COVER LEFT FEED	1		7YZM610001++H01	YZ010230	ACCESS SADDLE	6,7
⊙	303LM04061	3LM04061	COVER LEFT	1		7YZM610007++H01	YZ023340	ACCESS.SADDLE	5
⊙	303LM04071	3LM04071	COVER RIGHT	1					
⊙	303LM04080	3LM04080	HANDLE LEFT FEED COVER	1					
⊙	303LM04090	3LM04090	COVER CONNECTOR	1					
⊙	303LM24010	3LM24010	GUIDE LEFT FEED	1					
	303LM24020	3LM24020	GUIDE FEED A	4					
	303LM24030	3LM24030	GUIDE FEED B	4					
	303LM24050	3LM24050	GUIDE WIRE	4					
	303LM31010	3LM31010	HOUSING DRIVE	5					
	303LM31020	3LM31020	PLATE DRIVE	5					
⊙	303LM31030	3LM31030	GEAR 65R 31L	5					
⊙	303LM31040	3LM31040	GEAR 25R	5					
⊙	303LM31050	3LM31050	GEAR 19L	5					
	303LM31060	3LM31060	SHAFT FEED DRIVE	5					
	303LM31070	3LM31070	GROUND PLATE DRIVE	5					
	303LM31080	3LM31080	COVER SHAFT	5					
	303LM46010	3LM46010	WIRE MAIN	6					
	303LM46020	3LM46020	WIRE INPUT	6					
	303LM46030	3LM46030	WIRE CONNECTOR	6					
	303LM46040	3LM46040	WIRE LIMIT SENSOR	5					
	303LM46050	3LM46050	WIRE GUIDE FEED LOW1	4					
⊙	303LM93010	3LM93010	PARTS DRIVE ASSY	5					
⊙	303LM93020	3LM93020	PARTS CASSETTE HEATER 120	7					
⊙	303LM93030	3LM93030	PARTS CASSETTE HEATER 240	7					
⊙	303LM94010	3LM94010	PARTS MAIN PWB ASSY SP	6					
⊙	303LM94020	3LM94020	PARTS ROLLER FEED	4					
	3074315201	74315201	PIN,TONER HOPPER	6					
	33907210	33907210	CUSHION,CASSETTE WORK PLATE	3					
	34806040	34806040	LOWER BUSHING,PAPER FEED	4					
	34907150	34907150	PULLEY,CASSETTE	3					
⊙	34922420	34922420	GEAR 15	4					
⊙	35927420	35927420	SWITCH,SIZE	4					

• Parts with "⊙" indicate regular maintenance parts.

PF-760/PF-760(B)

—— CONTENTS ——

FIG. 1 Covers 2
FIG. 2 Paper Cassette 4
FIG. 3 Paper Feed Section 6
FIG. 4 Accessories & Options 8

• INDEX 10

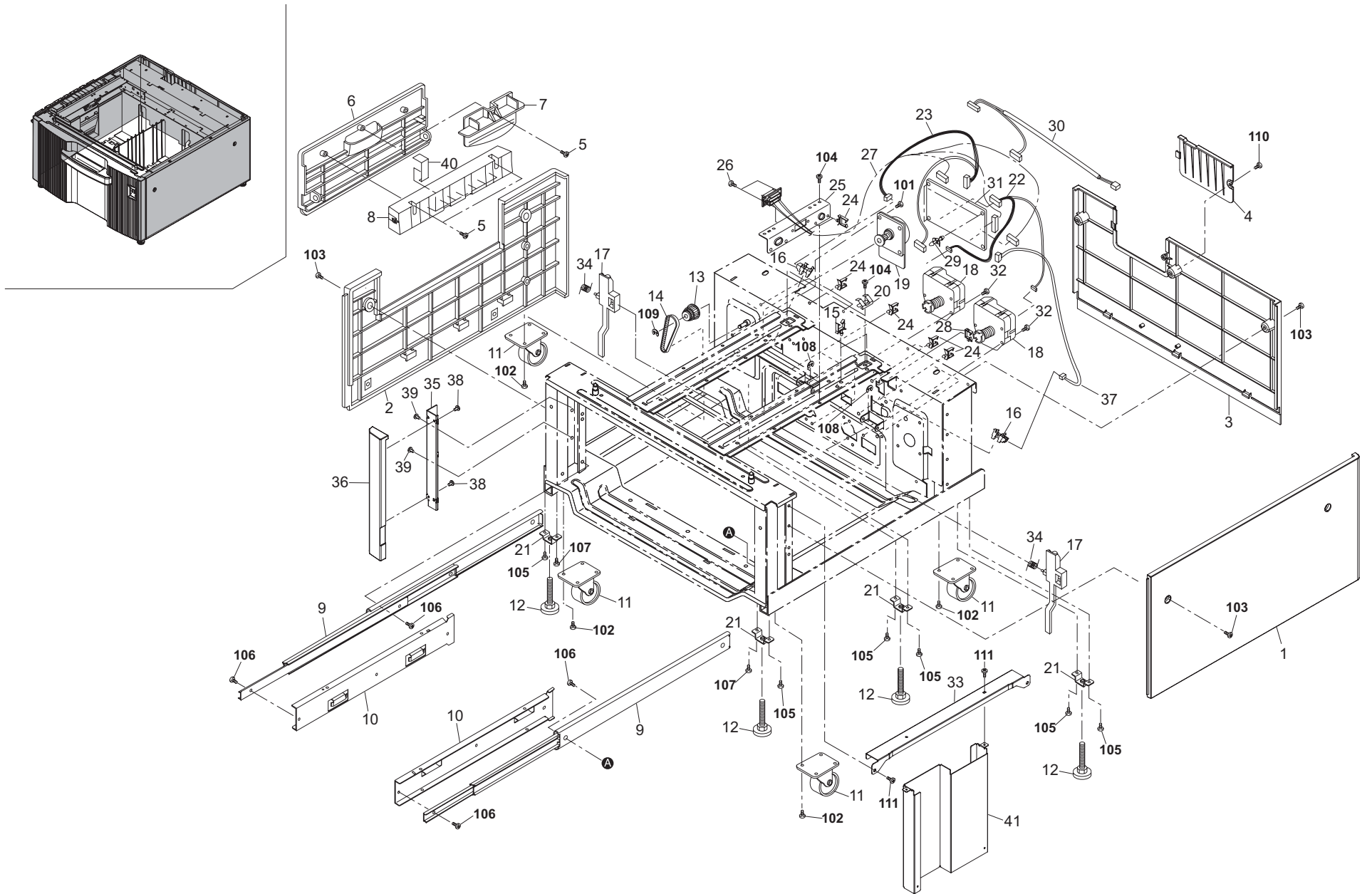

FIG. 1 Covers

5H8-1

Ref. No.	Part.No.	Alternative.	Description	Quantity				Ref. No.	Part.No.	Alternative.	Description	Quantity				
				110	120	230	240					110	120	230	240	
⊙	1	305H880060	5H880060	CVR-SIDE-R-ST	1	1	1	1	101	B1A24080	B1A24080	+BINDING SCREW WITH SW.W M4X08				
⊙	2	305FH04031	5FH04031	LEFT COVER	1	1	1	1	102	B1B04060	B1B04060	+BIND SCREW M4X06(CHROMATING)				
⊙	3	305H880050	5H880050	CVR-REAR-ST	1	1	1	1	103	B1B04080	B1B04080	+BIND SCREW M4X08(CHROMATING)				
⊙	4	303LM04090	3LM04090	COVER CONNECTOR	1	1	1	1	104	5MBTPB3006TW++R	B1A53060	BIND T.T SCREW(+)/ M3 X 6 CRFREE S-T				
	5	305H080500	5H080500	SCR03T080WAVE-W	3	3	3	3	105	5MBTPB4006TW++R	B1A54060	BIND T.T SCREW(+)/ M4 X 6 CRFREE S-T				
⊙	6	305FH04051	5FH04051	UPPER LEFT COVER	1	1	1	1	106	B1A54080	B1A54080	+BIND TAP-TITE S SCREW M4X08				
⊙	7	305H080040	5H080040	CVR-SIDE-SUB	1	1	1	1	107	B1B54120	B1B54120	+BIND TAP-TITE S SCREW M4X12(CHROM)				
	8	5A707120	5A707120	H-COVER SUB	1	1	1	1	108	7BD103060+++H01	BD018610	E STOP RING E-3				
	9	305H080070	5H080070	RAIL-SLIDE	2	2	2	2	109	7BD105060+++H01	BD018620	E STOP RING E-5				
	10	305A707242	5A707242	F-BKT-ACC	2	2	2	2	110	5MBTPB4010PW++R	B1A64100	BIND T.T SCREW(+)/ M4 X 10 CRFREE P-T				
	11	305H080080	5H080080	CSTR-35-N	4	4	4	4	111	BAB54080	BAB54080	+TP TAP-TITE S SCREW M4X08				
	12	305H080060	5H080060	F-ADJUSTER-IN	4	4	4	4								
⊙	13	54106250	54106250	P2M43-G20	1	1	1	1								
⊙	14	5A707740	5A707740	BELTS2M084040	1	1	1	1								
⊙	15	M2109180	M2109180	WIRE SADDLE,LWS-1S	2	2	2	2								
⊙	16	305H080320	5H080320	TLP1241(C5,F)	2	2	2	2								
⊙	17	5FH02030	5FH02030	LEVER,REMAINING DETECTION	2	2	2	2								
⊙	18	305FH27011	5FH27011	MOTOR,LIFT	2	2	2	2								
⊙	19	305FF07041	5FF07041	MOT-MB6030H03	1	1	1	1								
⊙	20	53310400	53310400	EARTH PLATE 1	2	2	2	2								
	21	305A707251	5A707251	F-BKT-ADJUSTER	4	4	4	4								
	22	305H080330	5H080330	ASM-LMOT84-F3	1	1	1	1								
	23	305H080360	5H080360	ASM-HMOT84-F3	1	1	1	1								
⊙	24	M2109000	49513901	WIRE SADDLE,WS-1NS	14	14	14	14								
	25	305A707261	5A707261	F-BKT-DRAWER	1	1	1	1								
	26	3053310251	53310251	SCREW M3X5	2	2	2	2								
	27	305H080340	5H080340	ASM-FL84-F3	1	1	1	1								
⊙	28	M2104210	M2104210	EDGING,EDS-2	1	1	1	1								
⊙	29	37622520	37622520	KGLS-6S	3	3	3	3								
	30	305H080400	5H080400	ASM-I/F84-M-F3	1	1	1	1								
⊙	31	305H880070	5H880070	PBA-CONT-DL	1	1	1	1								
	32	305H080600	5H080600	SCR-030-250WWS	4	4	4	4								
	33	305H080100	5H080100	F-STY-FOOT	1	1	1	1								
	34	5FF07130	5FF07130	LEVER REMAINING	2	2	2	2								
	35	305FH02051	5FH02051	LEFT FRONT MOUNT,COVER	1	1	1	1								
⊙	36	305H880020	5H880020	CVR-F-SUB-ST	1	1	1	1								
	37	305H080350	5H080350	ASM-RS3-F3	1	1	1	1								
	38	305H080480	5H080480	SCR-040-080WBB	2	2	2	2								
	39	305H080520	5H080520	SCR-040-060WBP	2	2	2	2								
	40	5FH06060	5FH06060	SHEET,GUIDE CONVEYING	7	7	7	7								
	41	305H080090	5H080090	F-BKT-FOOT	1	1	1	1								

- Parts with "*" are component parts or sub-assemblies of the assembly appearing immediately above them.
- Parts with "⊙" indicate regular maintenance parts.

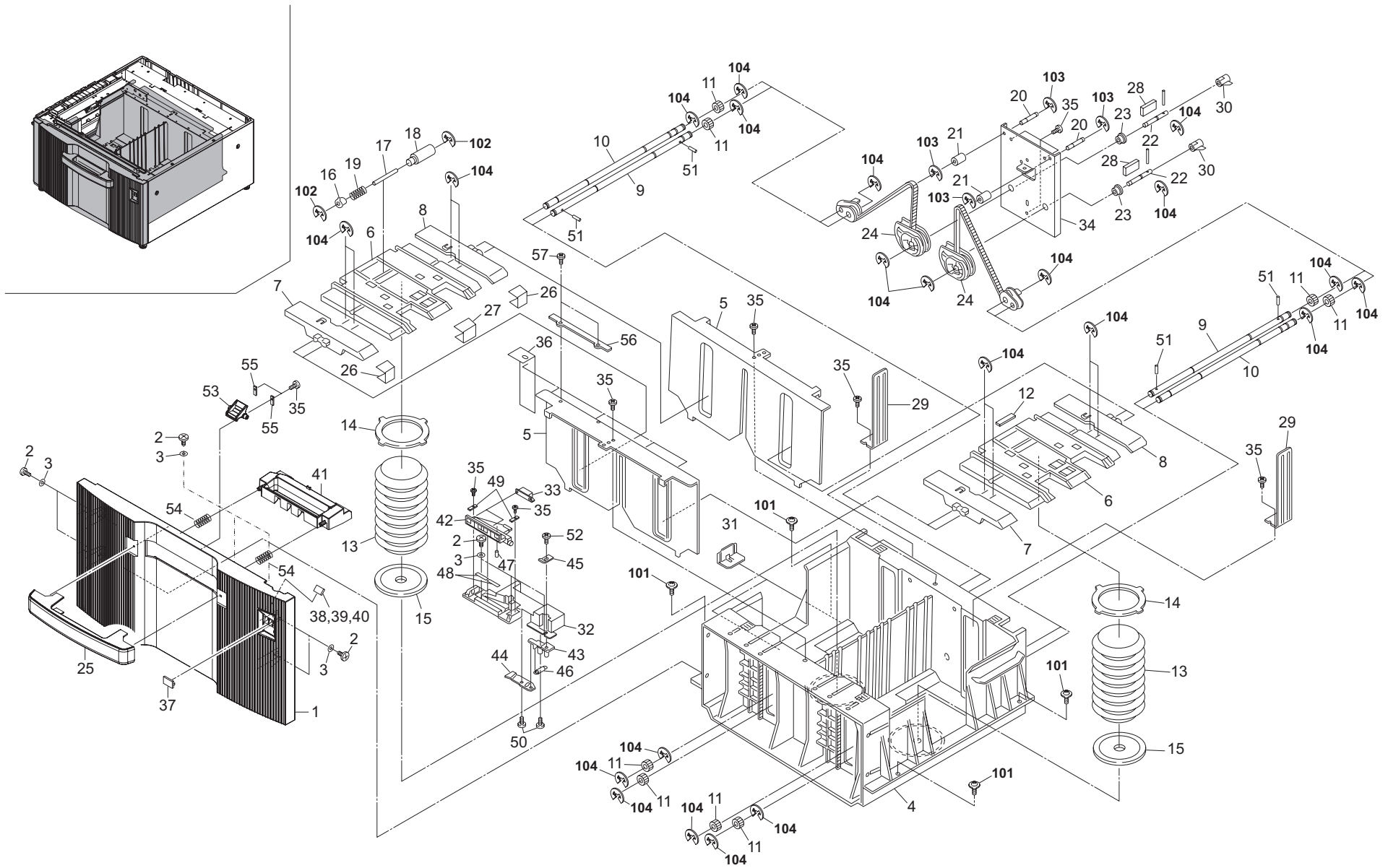

FIG. 2 Paper Cassette

5H8-1

Ref. No.	Part.No.	Alternative.	Description	Quantity			
				110	120	230	240
⊙ 1	305H880010	5H880010	CVR-F-ST	1	1	1	1
⊙ 2	3053310271	53310271	SCREW	9	9	9	9
⊙ 3	53310260	53310260	CROWN WASHER	9	9	9	9
⊙ 4	305A707131	5A707131	CA-CASSETTE	1	1	1	1
⊙ 5	305A707231	5A707231	C-PAPER SIDE GIDE	2	2	2	2
⊙ 6	5A707140	5A707140	C-LIFTER MAIN	2	2	2	2
⊙ 7	5A707010	5A707010	C-LIFTER SIDE F	2	2	2	2
⊙ 8	5A707020	5A707020	C-LIFTER SIDE R	2	2	2	2
⊙ 9	305A707541	5A707541	C-SFT-LIFT MAIN	2	2	2	2
⊙ 10	305A707551	5A707551	C-SFT-LIFT SUB	2	2	2	2
⊙ 11	51608690	51608690	GER-1.0-24	8	8	8	8
⊙ 12	54106010	54106010	RUBBER	1	1	1	1
⊙ 13	54106950	54106950	AIR DAMPER	2	2	2	2
⊙ 14	54107130	54107130	DAMPER SUPPORT	2	2	2	2
⊙ 15	5FF07140	5FF07140	DUMPER MAT 64	2	2	2	2
⊙ 16	5A707160	5A707160	C-ARBOR-64	1	1	1	1
⊙ 17	5A707570	5A707570	C-SFT-PULLEY	1	1	1	1
⊙ 18	5A707580	5A707580	C-PICK PULLEY	1	1	1	1
⊙ 19	5A707680	5A707680	C-SP-PICK PULLEY60	1	1	1	1
⊙ 20	305A707531	5A707531	C-SFT-DRIVING FULCRUM	2	2	2	2
⊙ 21	54106020	54106020	LIFT PULLEY	2	2	2	2
⊙ 22	305A707561	5A707561	C-SFT-CAM	2	2	2	2
⊙ 23	5AA08420	5AA08420	BUSH-8P	2	2	2	2
⊙ 24	54106930	54106930	RIGHT LIFT BELT ASSY	2	2	2	2
⊙ 25	302H709030	2H709030	COVER CASSETTE HANDLE	1	1	1	1
⊙ 26	5FH06040	5FH06040	FILM,LIFT PLATE SIDE	2	2	2	2
⊙ 27	5FF07030	5FF07030	FILM GUIDE(CENTER)	1	1	1	1
⊙ 28	54106740	54106740	PARALLEL KEY 3X3X10	2	2	2	2
⊙ 29	305FH06031	5FH06031	REAR GUIDE,PAPER	2	2	2	2
⊙ 30	5FH02020	5FH02020	COUPLING,POSITIONING	2	2	2	2
⊙ 31	53310100	53310100	GROUND PLATE,CASSETTE	2	2	2	2
⊙ 32	305H080121	5H080121	ADJ-CENTER	1	1	1	1
⊙ 33	305H080180	5H080180	CTCH-MAG-45	2	2	2	2
⊙ 34	305A707211	5A707211	C-BKT-LIFTER DRIVING	1	1	1	1
⊙ 35	305H080500	5H080500	SCR03T080WAVE-W	11	11	11	11
⊙ 36	5FH06050	5FH06050	FILM,PAPER STOPPER	4	4	4	4
⊙ 37	5MVX321CE001	3CF04050	PLATE NUMBER 3 /3CF0405 A4	1	1	1	1
⊙ 38	302FB05210	2FB05210	PLATE SIZE IN	1	1	1	1
⊙ 39	302FB05200	2FB05200	PLATE SIZE C	1	1	1	1
⊙ 40	302GR09201	2GR09201	PLATE SIZE INCH	1	1	1	1
⊙ 41	302H709040	2H709040	HANDLE CASSETTE	1	1	1	1
⊙ 42	305H080110	5H080110	HLDR-MG	1	1	1	1
⊙ 43	305H080130	5H080130	LVR-LOCK-A	1	1	1	1
⊙ 44	305H080140	5H080140	LVR-LOCK-B	1	1	1	1
⊙ 45	305H080150	5H080150	ADJ-PLT	1	1	1	1
⊙ 46	305H080160	5H080160	SP-LVR-LNK	1	1	1	1
⊙ 47	305H080170	5H080170	SP-HLDR-MG	1	1	1	1
⊙ 48	305H080190	5H080190	CUSH-HLDR-MG	2	2	2	2
⊙ 49	305H080200	5H080200	PLT-SET	2	2	2	2
⊙ 50	305H080510	5H080510	SCR04T080-D060060-W	2	2	2	2

Ref. No.	Part.No.	Alternative.	Description	Quantity			
				110	120	230	240
⊙ 51	5FG12470	5FG12470	PIN,DOWEL	4	4	4	4
⊙ 52	305H080480	5H080480	SCR-040-080WBB	1	1	1	1
⊙ 53	305H880030	5H880030	LVR-CLOSE-ST	1	1	1	1
⊙ 54	305H880040	5H880040	SP-HDL-ST	2	2	2	2
⊙ 55	305H880080	5H880080	PLT-SET-ST	2	2	2	2
⊙ 56	5FH06070	5FH06070	FRONT HOLDER,PAPER	1	1	1	1
⊙ 57	38606210	38606210	SCR030050	2	2	2	2
101	B1B04060	B1B04060	+BIND SCREW M4X06(CHROMATING)				
102	7BD103060+++H01	BD018610	E STOP RING E-3				
103	7BD105060+++H01	BD018620	E STOP RING E-5				
104	7BD107080+++H01	BD023740	E STOP RING E-7				

- Parts with "*" are component parts or sub-assemblies of the assembly appearing immediately above them.
- Parts with "⊙" indicate regular maintenance parts.

FIG. 3 Paper Feed Section

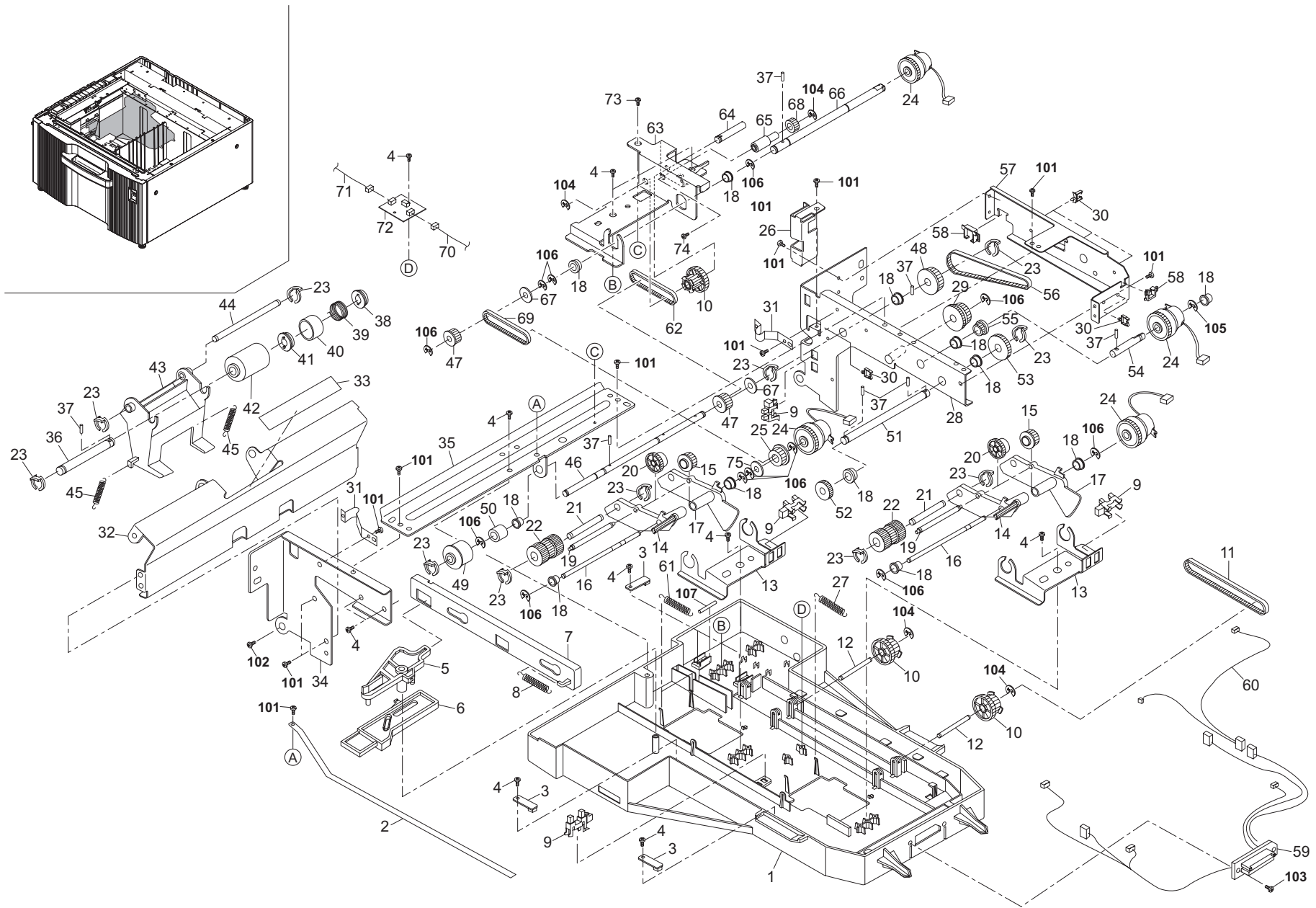

FIG. 3 Paper Feed Section

5H8-2

	Ref. No.	Part.No.	Alternative.	Description	Quantity				Ref. No.	Part.No.	Alternative.	Description	Quantity			
					110	120	230	240					110	120	230	240
	1	305A707112	5A707112	H-CONVEYING BASE	1	1	1	1	51	305A707461	5A707461	H-SFT-G-24-30	1	1	1	1
	2	5A707380	5A707380	H-B-GROUND	1	1	1	1	52	5A707050	5A707050	H-GER-0.8-24	1	1	1	1
⊙	3	305A707981	5A707981	SNS-SPI-338	4	4	4	4	53	57904430	57904430	GER 30	1	1	1	1
	4	305H080500	5H080500	SCR03T080WAVE-W	14	14	14	14	54	305A707451	5A707451	H-SFT-B-CL	1	1	1	1
	5	54106130	54106130	LINK ARM	1	1	1	1	55	5A707770	5A707770	PLY-S2M-18-CPS	1	1	1	1
⊙	6	54106140	54106140	LINK PUSHER	1	1	1	1	56	305FH07010	5FH07010	BELTS2M089040	1	1	1	1
	7	5A707090	5A707090	H-PICK ARM LINK	1	1	1	1	57	305A707301	5A707301	H-BKT-S	1	1	1	1
⊙	8	5A707650	5A707650	H-LINK SP13	1	1	1	1	58	5AA08500	5AA08500	EDS-0607M	2	2	2	2
⊙	9	305H080320	5H080320	TLP1241(C5,F)	4	4	4	4	59	305H080370	5H080370	ASM-HANSOU84-F3	1	1	1	1
⊙	10	54106100	54106100	PULLEY-20 GEAR 0.8-32	3	3	3	3	60	305H080380	5H080380	ASM-CL-F3	1	1	1	1
⊙	11	5A707760	5A707760	BELTS3M092040	1	1	1	1	61	305H080310	5H080310	SP-T-60-577-1370	2	2	2	2
	12	3054106701	54106701	SHAFT-TWIN GEAR	2	2	2	2	62	305H080230	5H080230	BELTS3M040060	1	1	1	1
	13	305A707361	5A707361	H-PICK-BKT	2	2	2	2	63	305H080270	5H080270	BKT-PICK-SUB	1	1	1	1
	14	5A707070	5A707070	H-PICK ARM-F	2	2	2	2	64	305H080290	5H080290	STD-BKT-PICK-SUB	1	1	1	1
⊙	15	5A707040	5A707040	H-GER-0.8-23-OW	2	2	2	2	65	305H080300	5H080300	STD-PICK-SUB-IDL	1	1	1	1
	16	5A707500	5A707500	H-SFT-PICK ARM	2	2	2	2	66	305H080280	5H080280	SFT-PICK-SUB	1	1	1	1
⊙	17	5A707080	5A707080	H-PICK ARM-R	2	2	2	2	67	305H080250	5H080250	FLNG-17-RK	2	2	2	2
⊙	18	5AA08360	5AA08360	BUSH-6P	12	12	12	12	68	305H080260	5H080260	GER-080-12	1	1	1	1
	19	305A707491	5A707491	H-SFT-PICK GER	2	2	2	2	69	305H080240	5H080240	BELTS3M048040	1	1	1	1
⊙	20	5A707780	5A707780	LIMITER GER 4M 0.8-26	2	2	2	2	70	305H080410	5H080410	ASM-R-FDOOR	1	1	1	1
	21	305A707511	5A707511	H-SFT-PICK ROLLER	2	2	2	2	71	305H080420	5H080420	ASM-R-PICK	1	1	1	1
⊙	22	5A707600	5A707600	H-PICK ROLLER	2	2	2	2	72	305H080450	5H080450	PBA-R	1	1	1	1
⊙	23	305H080050	5H080050	CLIP050140B	12	12	12	12	73	305H080460	5H080460	SCR-030-060WBP	1	1	1	1
⊙	24	305A707971	5A707971	CLU-BJ-2.6-060	4	4	4	4	74	305H080470	5H080470	SCR03M060-WS-W	1	1	1	1
⊙	25	54106280	54106280	PULLEY-S3M-18-OW	1	1	1	1	75	305H080610	5H080610	FLNG-MOT-KY	2	2	2	2
	26	5AA07500	5AA07500	K-OP-SEN COVER	1	1	1	1								
⊙	27	305H080580	5H080580	H-PICK SP3	1	1	1	1								
	28	5A707820	5A707820	H-FRAME-R ASS'Y	1	1	1	1								
⊙	29	54106070	54106070	GEAR 0.8-35-1-20	1	1	1	1								
⊙	30	M2105710	M2105710	MINIATURE CLAMP,UAMS-05-0	5	5	5	5								
⊙	31	57905390	57905390	LEAF SPRING,LOCK	2	2	2	2	101	305H080460	5H080460	SCR-030-060WBP				
	32	305A707341	5A707341	H-PAPER FEED BKT	1	1	1	1	102	305H280180	5H280180	SCR-040-080				
⊙	33	5A707630	5A707630	H-B FILM	1	1	1	1	103	B1B73100	B1B73100	+BIND TAP-TITE B SCREW M3X10				
	34	305A707371	5A707371	H-FRAME-F	1	1	1	1	104	7BD103060+++H01	BD018610	E STOP RING E-3				
	35	305A707311	5A707311	H-REINFORCEMENT	1	1	1	1	105	7BD104060+++H01	BD018570	E STOP RING E-4				
	36	305A707441	5A707441	H-SFT-SEPARATION	1	1	1	1	106	7BD105060+++H01	BD018620	E STOP RING E-5				
⊙	37	5AA09060	5AA09060	PIN DOWEL 2*10	7	7	7	7								
⊙	38	54106150	54106150	TORQUE LIMITER DRUM	1	1	1	1								
⊙	39	5A707670	5A707670	H-BTL	1	1	1	1								
⊙	40	54106170	54106170	TORQUE LIMITER COVER	1	1	1	1								
⊙	41	5A707620	5A707620	H-TL ARBOR64	1	1	1	1								
⊙	42	5FH06020	5FH06020	PULLEY,SEPARATION	1	1	1	1								
	43	5A707100	5A707100	H-RELEASE LEVER	1	1	1	1								
	44	305A707471	5A707471	H-SFT-RELEASE	1	1	1	1								
⊙	45	5A707640	5A707640	H-SEPARATION SP13	2	2	2	2								
	46	305A707481	5A707481	H-SFT-NORMAL ROTATION	1	1	1	1								
⊙	47	53310160	53310160	PULLEY S3M-16	2	2	2	2								
⊙	48	5FH02010	5FH02010	PULLEY 28	1	1	1	1								
⊙	49	5FH06010	5FH06010	PULLEY,PAPER FEED	1	1	1	1								
⊙	50	54106870	54106870	ONE-WAY DRUM	1	1	1	1								

- Parts with "*" are component parts or sub-assemblies of the assembly appearing immediately above them.
- Parts with "⊙" indicate regular maintenance parts.

Accessory

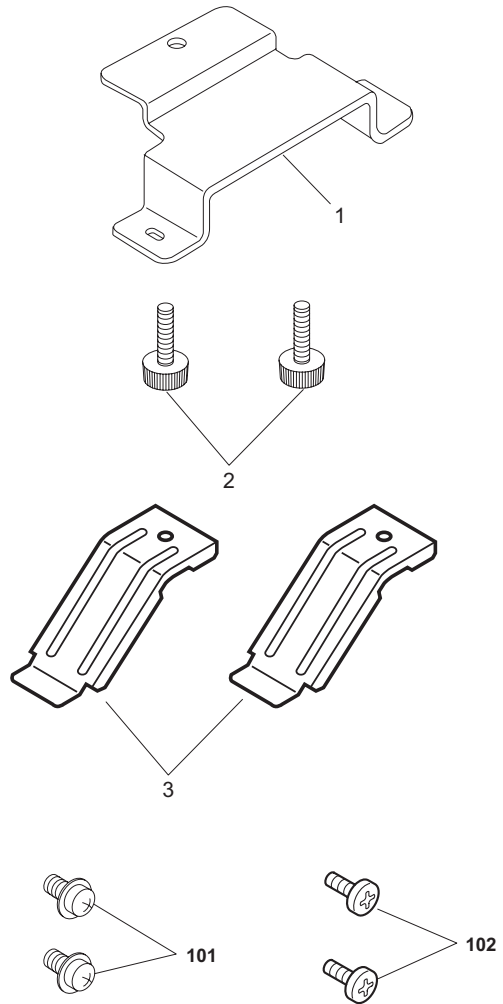

Option

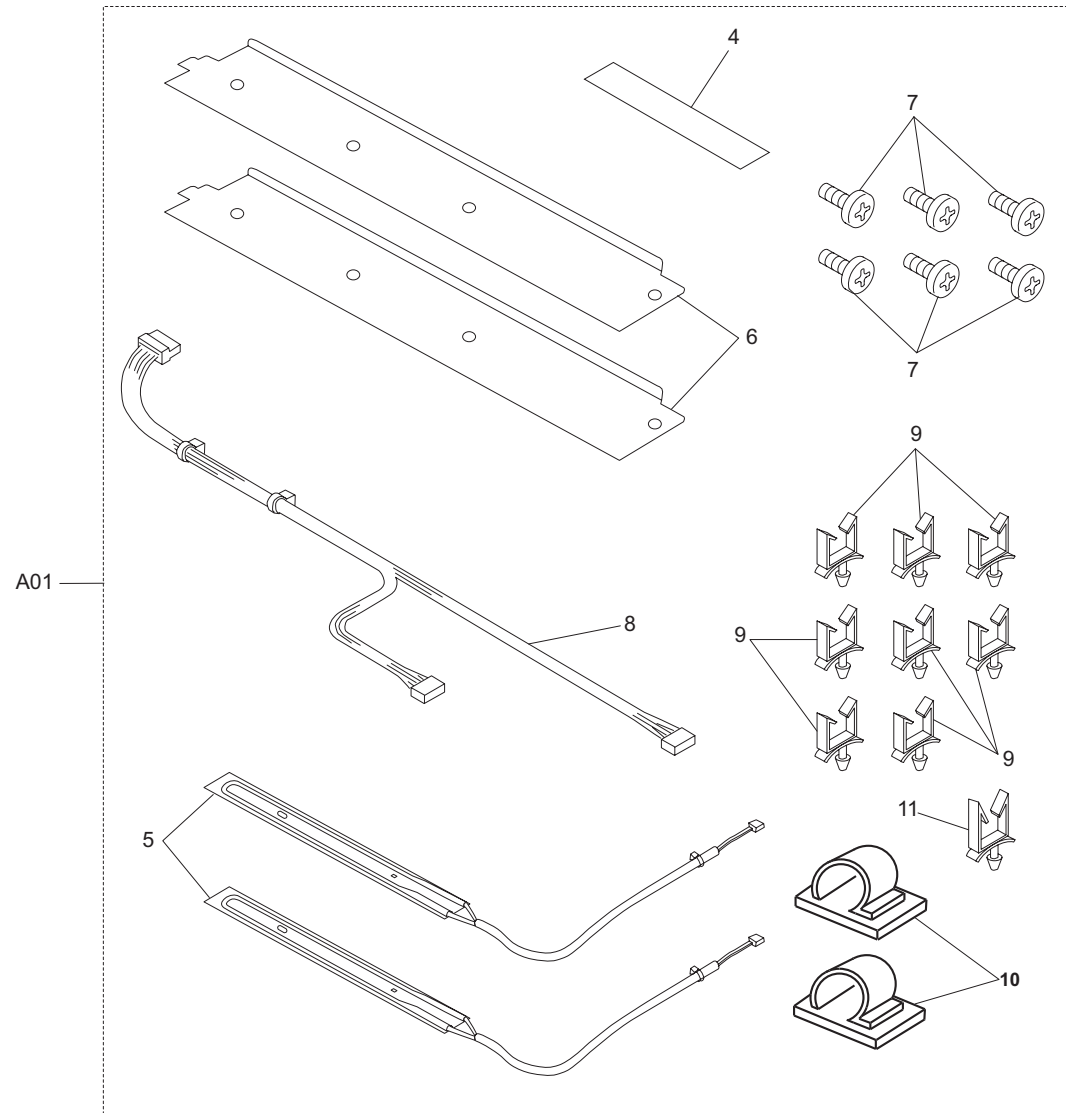

FIG. 4 Accessories & Options

5H8-2

	Ref. No.	Part.No.	Alternative.	Description	Quantity				Ref. No.	Part.No.	Alternative.	Description	Quantity			
					110	120	230	240					110	120	230	240
	1	5A707410	5A707410	F-BKT-RETAINING	1	1	1	1	101	B4A04060	B4A04060	+TP-A SCREW M4X06(CHROMATING)				
	2	3036904331	36904331	RETAINING PIN,ORIGINAL TRAY	2	2	2	2	102	7BB700408H	BB105640	+BIND T.T S SCREW 4A-8 SR				
	3	305H802010	5H802010	STOPPER PLATE	2	2	2	2								
⊙	A01	305H094010	5H094010	PARTS,HEATER CASSETTE(120)SP	1	1										
⊙	A01	305H094020	5H094020	PARTS,HEATER CASSETTE(240)SP				1								
	4	*20305130	20305130	LABEL L,HIGH TEMPERATURE CAUTION	1	1	1	1								
⊙	5	*302FB25052	2FB25052	HEATER DEHUMIDIFIER 120	2	2										
⊙	5	*302FB25061	2FB25061	HEATER DEHUMIDIFIER 240				2								
	6	*305A707691	5A707691	F-BKT-HEATER	2	2	2	2								
	7	*305H080540	5H080540	SCR-040-060WTP	6	6	6	6								
	8	*305H081000	5H081000	ASM-HEATER-U	1	1	1	1								
	9	*M2109000	49513901	WIRE SADDLE,WS-1NS	9	9	9	9								
	10	*M2105890	M2105890	CLAMP,CKN-05	2	2	2	2								
	11	*M2109030	49827520	WIRE SADDLE,WS-3NS	1	1	1	1								

- Parts with "*" are component parts or sub-assemblies of the assembly appearing immediately above them.
- Parts with "⊙" indicate regular maintenance parts.

	Part.No.	Alternative.	Description	Fig.No.
⊙	20305130	20305130	LABEL L,HIGH TEMPERATURE CAUTION(EXP)	4
⊙	302FB05200	2FB05200	PLATE SIZE C	2
⊙	302FB05210	2FB05210	PLATE SIZE IN	2
	302FB25052	2FB25052	HEATER DEHUMIDIFIER 120	4
	302FB25061	2FB25061	HEATER DEHUMIDIFIER 240	4
⊙	302GR09201	2GR09201	PLATE SIZE INCH	2
⊙	302H709030	2H709030	COVER CASSETTE HANDLE	2
⊙	302H709040	2H709040	HANDLE CASSETTE	2
	3036904331	36904331	RETAINING PIN,ORIGINAL TRAY	4
⊙	303LM04090	3LM04090	COVER CONNECTOR	1
	3053310251	53310251	SCREW M3X5	1
⊙	3053310271	53310271	SCREW	2
	3054106701	54106701	SHAFT-TWIN GEAR	3
	305A707112	5A707112	H-CONVEYING BASE	3
	305A707131	5A707131	CA-CASSETTE	2
⊙	305A707211	5A707211	C-BKT-LIFTER DRIVING	2
	305A707231	5A707231	C-PAPER SIDE GIDE	2
	305A707242	5A707242	F-BKT-ACC	1
	305A707251	5A707251	F-BKT-ADJUSTER	1
	305A707261	5A707261	F-BKT-DRAWER	1
	305A707301	5A707301	H-BKT-S	3
	305A707311	5A707311	H-REINFORCEMENT	3
	305A707341	5A707341	H-PAPER FEED BKT	3
	305A707361	5A707361	H-PICK-BKT	3
	305A707371	5A707371	H-FRAME-F	3
	305A707441	5A707441	H-SFT-SEPARATION	3
	305A707451	5A707451	H-SFT-B-CL	3
	305A707461	5A707461	H-SFT-G-24-30	3
	305A707471	5A707471	H-SFT-RELEASE	3
	305A707481	5A707481	H-SFT-NORMAL ROTATION	3
	305A707491	5A707491	H-SFT-PICK GER	3
	305A707511	5A707511	H-SFT-PICK ROLLER	3
	305A707531	5A707531	C-SFT-DRIVING FULCRUM	2
	305A707541	5A707541	C-SFT-LIFT MAIN	2
	305A707551	5A707551	C-SFT-LIFT SUB	2
	305A707561	5A707561	C-SFT-CAM	2
⊙	305A707691	5A707691	F-BKT-HEATER	4
⊙	305A707971	5A707971	CLU-BJ-2.6-060	3
⊙	305A707981	5A707981	SNS-SPI-338	3
⊙	305FF07041	5FF07041	MOT-MB6030H03	1
	305FH02051	5FH02051	LEFT FRONT MOUNT,COVER	1
⊙	305FH04031	5FH04031	LEFT COVER	1
⊙	305FH04051	5FH04051	UPPER LEFT COVER	1
⊙	305FH06031	5FH06031	REAR GUIDE,PAPER	2
⊙	305FH07010	5FH07010	BELTS2M089040	3
⊙	305FH27011	5FH27011	MOTOR,LIFT	1
⊙	305H080040	5H080040	CVR-SIDE-SUB	1
⊙	305H080050	5H080050	CLIP050140B	3
	305H080060	5H080060	F-ADJUSTER-IN	1
	305H080070	5H080070	RAIL-SLIDE	1

	Part.No.	Alternative.	Description	Fig.No.
	305H080080	5H080080	CSTR-35-N	1
	305H080090	5H080090	F-BKT-FOOT	1
	305H080100	5H080100	F-STY-FOOT	1
	305H080110	5H080110	HLDR-MG	2
	305H080121	5H080121	ADJ-CENTER	2
	305H080130	5H080130	LVR-LOCK-A	2
	305H080140	5H080140	LVR-LOCK-B	2
	305H080150	5H080150	ADJ-PLT	2
	305H080160	5H080160	SP-LVR-LNK	2
	305H080170	5H080170	SP-HLDR-MG	2
	305H080180	5H080180	CTCH-MAG-45	2
	305H080190	5H080190	CUSH-HLDR-MG	2
	305H080200	5H080200	PLT-SET	2
⊙	305H080230	5H080230	BELTS3M040060	3
⊙	305H080240	5H080240	BELTS3M048040	3
	305H080250	5H080250	FLNG-17-RK	3
⊙	305H080260	5H080260	GER-080-12	3
	305H080270	5H080270	BKT-PICK-SUB	3
	305H080280	5H080280	SFT-PICK-SUB	3
	305H080290	5H080290	STD-BKT-PICK-SUB	3
	305H080300	5H080300	STD-PICK-SUB-IDL	3
	305H080310	5H080310	SP-T-60-577-1370	3
⊙	305H080320	5H080320	TLP1241(C5,F)	1,3
	305H080330	5H080330	ASM-LMOT84-F3	1
	305H080340	5H080340	ASM-FL84-F3	1
	305H080350	5H080350	ASM-RS3-F3	1
	305H080360	5H080360	ASM-HMOT84-F3	1
	305H080370	5H080370	ASM-HANSOU84-F3	3
	305H080380	5H080380	ASM-CL-F3	3
	305H080400	5H080400	ASM-IF84-M-F3	1
	305H080410	5H080410	ASM-R-FDOOR	3
	305H080420	5H080420	ASM-R-PICK	3
⊙	305H080450	5H080450	PBA-R	3
	305H080460	5H080460	SCR-030-060WBP	3
	305H080470	5H080470	SCR03M060-WS-W	3
	305H080480	5H080480	SCR-040-080WBB	1,2
	305H080500	5H080500	SCR03T080WAVE-W	1,2,3
	305H080510	5H080510	SCR04T080-D060060-W	2
	305H080520	5H080520	SCR-040-060WBP	1
⊙	305H080540	5H080540	SCR-040-060WTP	4
⊙	305H080580	5H080580	H-PICK SP3	3
	305H080600	5H080600	SCR-030-250WWS	1
	305H080610	5H080610	FLNG-MOT-KY	3
⊙	305H081000	5H081000	ASM-HEATER-U	4
⊙	305H094010	5H094010	PARTS,HEATER CASSETTE(120)SP	4
⊙	305H094020	5H094020	PARTS,HEATER CASSETTE(240)SP	4
⊙	305H880010	5H880010	CVR-F-ST	2
⊙	305H880020	5H880020	CVR-F-SUB-ST	1
	305H880030	5H880030	LVR-CLOSE-ST	2
	305H880040	5H880040	SP-HDL-ST	2

• Parts with "⊙" indicate regular maintenance parts.

Part.No.	Alternative.	Description	Fig.No.	Part.No.	Alternative.	Description	Fig.No.
⊙ 305H880050	5H880050	CVR-REAR-ST	1	⊙ 5A707680	5A707680	C-SP-PICK PULLEY60	2
⊙ 305H880060	5H880060	CVR-SIDE-R-ST	1	⊙ 5A707740	5A707740	BELTS2M084040	1
⊙ 305H880070	5H880070	PBA-CONT-DL	1	⊙ 5A707760	5A707760	BELTS3M092040	3
⊙ 305H880080	5H880080	PLT-SET-ST	2	⊙ 5A707770	5A707770	PLY-S2M-18-CPS	3
⊙ 37622520	37622520	KGLS-6S	1	⊙ 5A707780	5A707780	LIMITER GER 4M 0.8-26	3
⊙ 38606210	38606210	SCR030050	2	⊙ 5A707820	5A707820	H-FRAME-R ASS'Y	3
⊙ 51608690	51608690	GER-1.0-24	2	⊙ 5AA07500	5AA07500	K-OP-SEN COVER	3
⊙ 53310100	53310100	GROUND PLATE,CASSETTE	2	⊙ 5AA08360	5AA08360	BUSH-6P	3
⊙ 53310160	53310160	PULLEY S3M-16	3	⊙ 5AA08420	5AA08420	BUSH-8P	2
⊙ 53310260	53310260	CROWN WASHER	2	⊙ 5AA08500	5AA08500	EDS-0607M	3
⊙ 53310400	53310400	EARTH PLATE 1	1	⊙ 5AA09060	5AA09060	PIN DOWEL 2*10	3
⊙ 54106010	54106010	RUBBER	2	⊙ 5FF07030	5FF07030	FILM GUIDE(CENTER)	2
⊙ 54106020	54106020	LIFT PULLEY	2	⊙ 5FF07130	5FF07130	LEVER REMAINING	1
⊙ 54106070	54106070	GEAR 0.8-35-1-20	3	⊙ 5FF07140	5FF07140	DUMPER MAT 64	2
⊙ 54106100	54106100	PULLEY-20 GEAR 0.8-32	3	⊙ 5FG12470	5FG12470	PIN,DOWEL	2
⊙ 54106130	54106130	LINK ARM	3	⊙ 5FH02010	5FH02010	PULLEY 28	3
⊙ 54106140	54106140	LINK PUSHER	3	⊙ 5FH02020	5FH02020	COUPLING,POSITIONING	2
⊙ 54106150	54106150	TORQUE LIMITER DRUM	3	⊙ 5FH02030	5FH02030	LEVER,REMAINING DETECTION	1
⊙ 54106170	54106170	TORQUE LIMITER COVER	3	⊙ 5FH06010	5FH06010	PULLEY,PAPER FEED	3
⊙ 54106250	54106250	P2M43-G20	1	⊙ 5FH06020	5FH06020	PULLEY,SEPARATION	3
⊙ 54106280	54106280	PULLEY-S3M-18-OW	3	⊙ 5FH06040	5FH06040	FILM,LIFT PLATE SIDE	2
⊙ 54106740	54106740	PARALLEL KEY 3X3X10	2	⊙ 5FH06050	5FH06050	FILM,PAPER STOPPER	2
⊙ 54106870	54106870	ONE-WAY DRUM	3	⊙ 5FH06060	5FH06060	SHEET,GUIDE CONVEYING	1
⊙ 54106930	54106930	RIGHT LIFT BELT ASS'Y	2	⊙ 5FH06070	5FH06070	FRONT HOLDER,PAPER	2
⊙ 54106950	54106950	AIR DAMPER	2	⊙ 5MVX321CE001	3CF04050	PLATE NUMBER 3 /3CF0405 A4	2
⊙ 54107130	54107130	DAMPER SUPPORT	2	⊙ M2104210	M2104210	EDGING,EDS-2	1
⊙ 57904430	57904430	GER 30	3	⊙ M2105710	M2105710	MINIATURE CLAMP,UAMS-05-0	3
⊙ 57905390	57905390	LEAF SPRING,LOCK	3	⊙ M2105890	M2105890	CLAMP,CKN-05(KITAGAWA)	4
⊙ 5A707010	5A707010	C-LIFTER SIDE F	2	⊙ M2109000	49513901	WIRE SADDLE,WS-1NS	1,4
⊙ 5A707020	5A707020	C-LIFTER SIDE R	2	⊙ M2109180	M2109180	WIRE SADDLE,LWS-1S	1
⊙ 5A707040	5A707040	H-GER-0.8-23-OW	3	⊙ M2109030	49827520	WIRE SADDLE,WS-3NS	4
⊙ 5A707050	5A707050	H-GER-0.8-24	3				
⊙ 5A707070	5A707070	H-PICK ARM-F	3				
⊙ 5A707080	5A707080	H-PICK ARM-R	3				
⊙ 5A707090	5A707090	H-PICK ARM LINK	3				
⊙ 5A707100	5A707100	H-RELEASE LEVER	3				
⊙ 5A707120	5A707120	H-COVER SUB	1				
⊙ 5A707140	5A707140	C-LIFTER MAIN	2				
⊙ 5A707160	5A707160	C-ARBOR-64	2				
⊙ 5A707380	5A707380	H-B-GROUND	3				
⊙ 5A707410	5A707410	F-BKT-RETAINING	4				
⊙ 5A707500	5A707500	H-SFT-PICK ARM	3				
⊙ 5A707570	5A707570	C-SFT-PULLEY	2				
⊙ 5A707580	5A707580	C-PICK PULLEY	2				
⊙ 5A707600	5A707600	H-PICK ROLLER	3				
⊙ 5A707620	5A707620	H-TL ARBOR64	3				
⊙ 5A707630	5A707630	H-B FILM	3				
⊙ 5A707640	5A707640	H-SEPARATION SP13	3				
⊙ 5A707650	5A707650	H-LINK SP13	3				
⊙ 5A707670	5A707670	H-BTL	3				

• Parts with "⊙" indicate regular maintenance parts.

DF-780/DF-780(B)

———— CONTENTS ————

FIG. 1	Covers	2
FIG. 2	Frames 1	4
FIG. 3	Frames 2	6
FIG. 4	Paper Feed Section 1	8
FIG. 5	Paper Feed Section 2	10
FIG. 6	Paper Feed Section 3	12
FIG. 7	Paper Feed Section 4	14
FIG. 8	Drive Section & Electrical Components	16
FIG. 9	Accessories & Option	18
	• INDEX	20

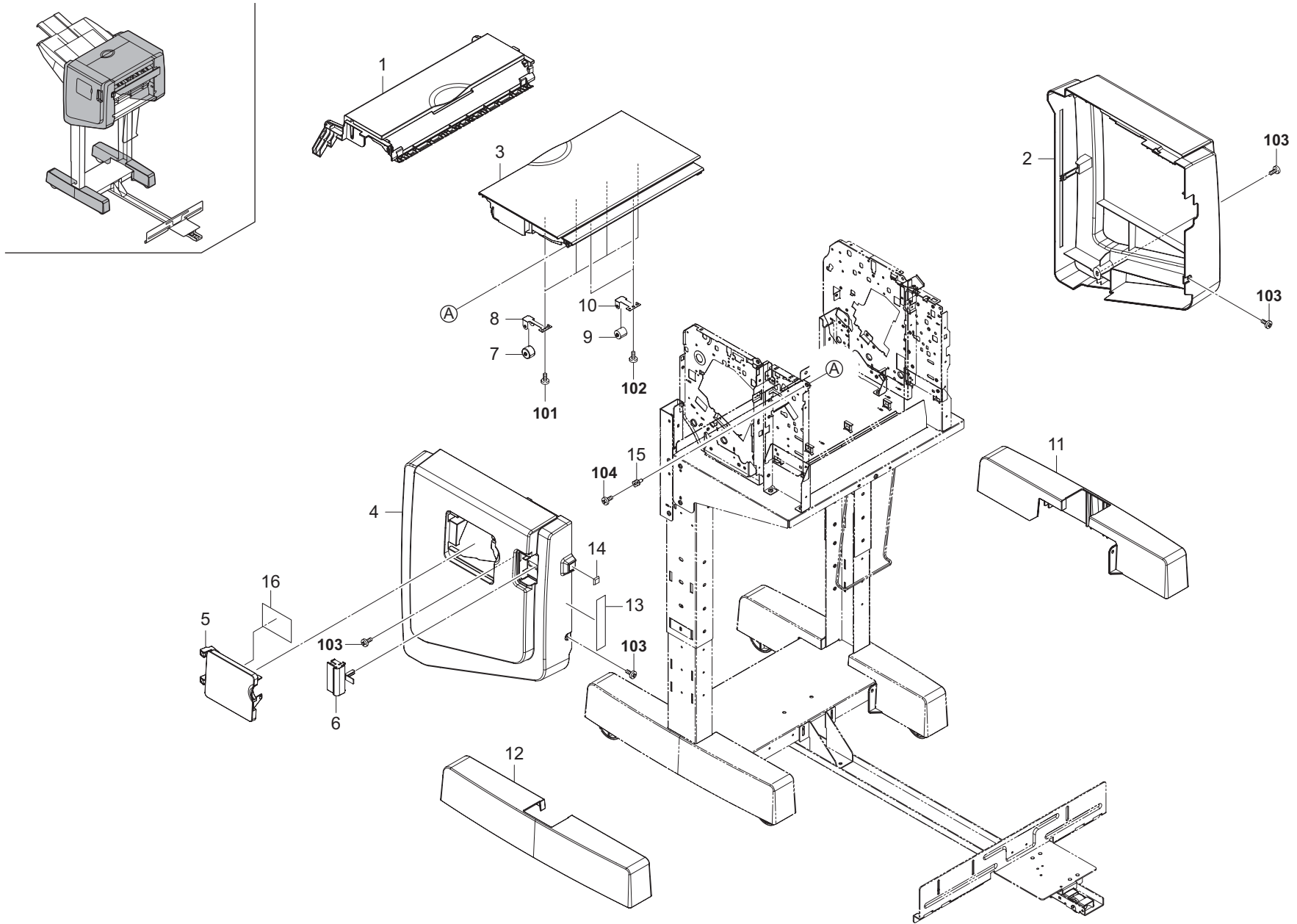

FIG. 1 Covers

5JA

	Ref. No.	Part.No.	Alternative.	Description	Quantity
⊙	1	305JA71750	5JA71750	CVR-TOP-KM	1
⊙	2	305JA71730	5JA71730	CVR-R-KM	1
⊙	3	305JA71830	5JA71830	CVR-JAM-UNIT-KM	1
⊙	4	305JA71720	5JA71720	CVR-F-KM	1
⊙	5	305JA71740	5JA71740	DOR-STP-KM	1
⊙	6	305JA71880	5JA71880	LVR-CV-F-KM	1
⊙	7	305JA70850	5JA70850	KORO-FE-ENT	4
	8	305JA71200	5JA71200	HLDR-FE-KORO-ENT	4
⊙	9	5HL08440	5HL08440	ROLLER-P(READ16W)	2
	10	5HL11260	5HL11260	MOUNT,SWITCH BACK EJECT PULLEY	2
⊙	11	305JA71870	5JA71870	CVR-FOOT-R-KM	1
⊙	12	305JA71860	5JA71860	CVR-FOOT-F-KM	1
	13	305JA72200	5JA72200	LABEL JAM	1
⊙	14	5HL12180	5HL12180	RUB-STOP	1
	15	305JA71590	5JA71590	K-BKT-SITEN-CVR-JAM	1
	16	305JA72190	5JA72190	LABEL STAPLE OPERATION	1

	Ref. No.	Part.No.	Alternative.	Description	Quantity
	101	305JA70030	5JA70030	SCR-030-080-WBB	
	102	305JA70050	5JA70050	SCR-040-120	
	103	305JA72150	5JA72150	SCR04T070SR-D	
	104	5HL08470	5HL08470	SCR03T060SR-W	

• Parts with "⊙" indicate regular maintenance parts.

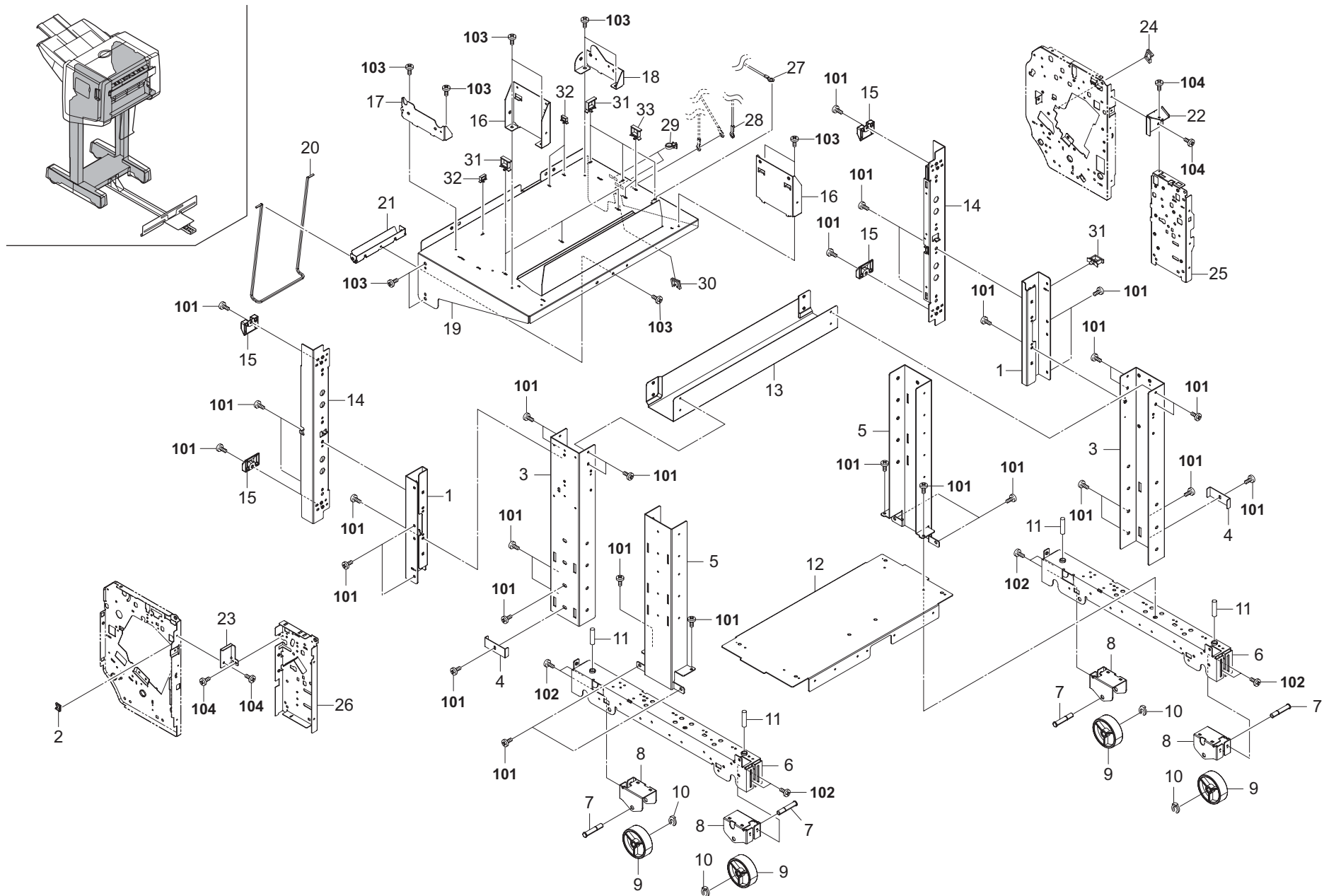

FIG. 2 Frames 1

5JA

Ref. No.	Part.No.	Alternative.	Description	Quantity
1	305JA71930	5JA71930	BKT-RACK-SPC-KM	2
2	5AA08500	5AA08500	EDS-0607M	1
3	305JA71910	5JA71910	BKT-FOOT-HI-KM	2
4	5HL11380	5HL11380	ADJUSTING PLATE,FOOT	2
5	305H180030	5H180030	BKT-FOOT-LOW-N	2
6	305JA72030	5JA72030	SD-BKT-FOOT-KM	2
7	5HL10190	5HL10190	SD-STD-ROLL	4
8	5HL10180	5HL10180	SD-BKT-ADJ825	4
9	5HL10200	5HL10200	SD-ROLL	4
10	5HL08360	5HL08360	KL-CLIP 6	4
11	5HL12270	5HL12270	SHC-M8X33	4
12	5HL11410	5HL11410	BASE,FOOT	1
13	5HL11420	5HL11420	REINFORCEMENT,FOOT	1
14	305JA71990	5JA71990	BKT-RACK-KM	2
15	5HL11810	5HL11810	STOP-S-TRY	4
16	305JA71950	5JA71950	BKT-RV-BASE-KM	2
17	5HL11350	5HL11350	FRONT MOUNT BASE,CONVEYING UNIT	1
18	5HL11360	5HL11360	REAR MOUNT BASE,CONVEYING UNIT	1
19	305JA71920	5JA71920	BKT-BASE-KM	1
20	305H180310	5H180310	WIRE_DPX_PASS	1
21	305H180320	5H180320	BKT_WIRE	1
22	305JA71970	5JA71970	BKT-FRM-R-KM	1
23	305JA71960	5JA71960	BKT-FRM-F-KM	1
24	M2104200	M2104200	EDS-1	1
25	305JA73170	5JA73170	K-FRM-R-RV-KM	1
26	305JA71940	5JA71940	FRM-RV-F-KM	1
27	305JA72450	5JA72450	ASM-STP-KM	1
28	305JA70590	5JA70590	ASM-SOLEARTH	1
29	305JA70090	5JA70090	PLT-2S	2
30	M2104220	M2104220	EDGING,EDS-1717U	1
31	M21AK010	M21AK010	WIRE SADDLE,RLWS-1T V0(KITAGAWA)	7
32	305H280450	5H280450	RLMC-05T V0	3
33	M21AK040	M21AK040	WIRE SADDLE,RLWS-1015T V0(KITAGAWA)	2

Ref. No.	Part.No.	Alternative.	Description	Quantity
101	5HL08480	5HL08480	SCR-M4X7BPSR-3C	
102	5HL07090	5HL07090	SCREW WITH SW W M4X8	
103	5HL08480	5HL08480	SCR04T070SR-W	
104	5HL08470	5HL08470	SCR03T060SR-W	

• Parts with "⊙" indicate regular maintenance parts.

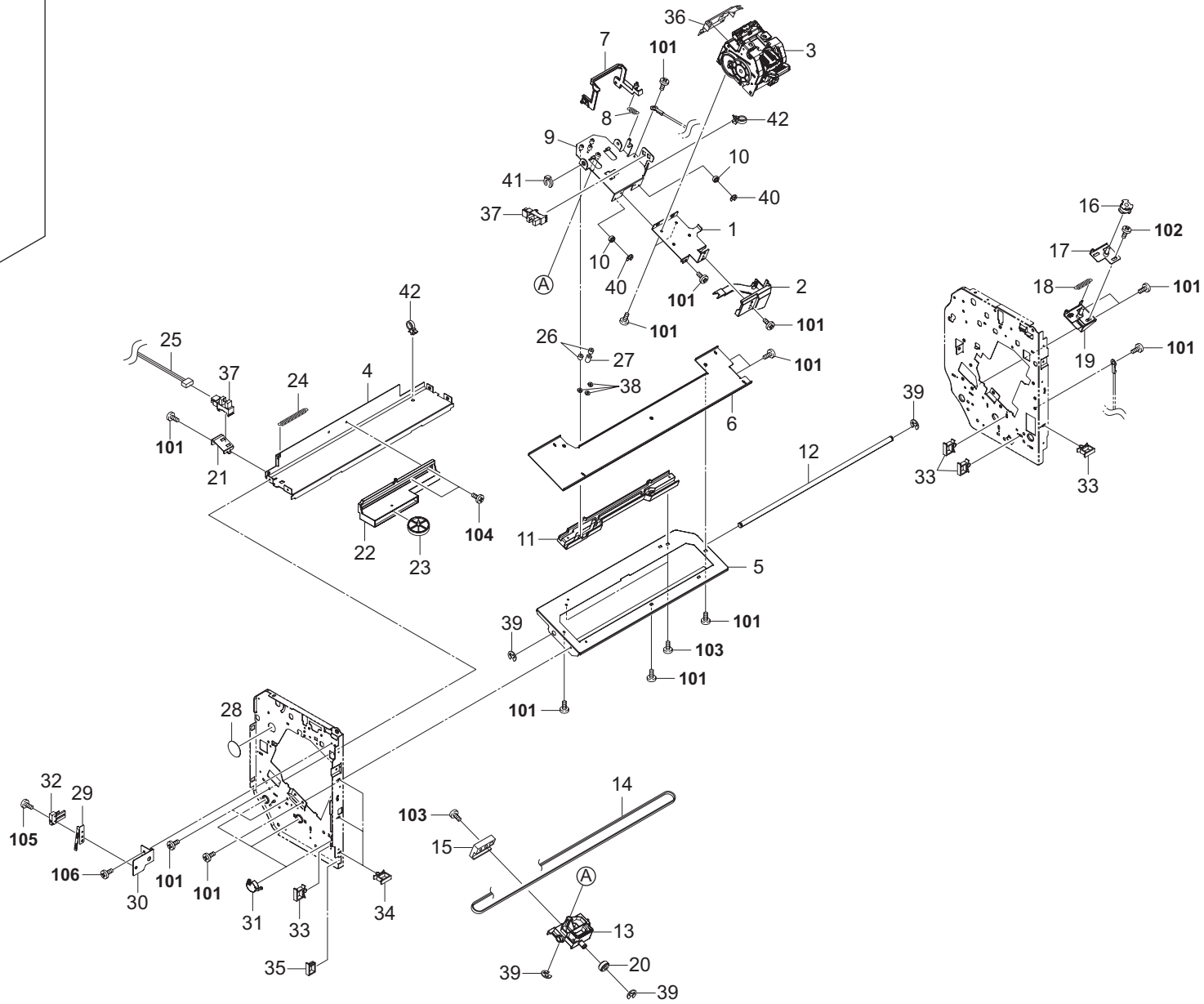
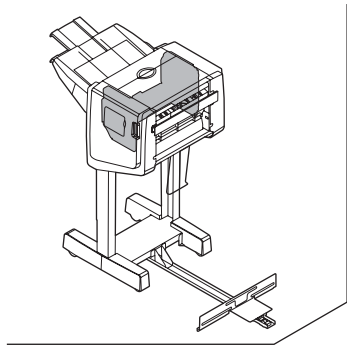

FIG. 3 Frames 2

5JA

	Ref. No.	Part.No.	Alternative.	Description	Quantity
	1	305JA72020	5JA72020	PLT-STP-BS-KM	1
	2	305JA71800	5JA71800	CVR-STP-KM	1
⊙	3	303JY44010	3JY44010	STAPLER EH590	1
	4	305JA71150	5JA71150	STY-L	1
	5	305JA71140	5JA71140	STY-STP-S	1
	6	305JA71130	5JA71130	STY-STP-M	1
	7	305JA71810	5JA71810	LVR-STP-SEN-KM	1
	8	305JA72480	5JA72480	SP-STP-SEN	1
	9	305JA71550	5JA71550	K-STP-BS-KM	1
⊙	10	305JA70680	5JA70680	ROL-STP-BS	2
	11	305JA70630	5JA70630	RAIL-STP	1
	12	305JA71270	5JA71270	SFT-STP	1
	13	305JA70720	5JA70720	HLDR-STP	1
⊙	14	305JA70150	5JA70150	BELTS3M284040	1
	15	305JA70730	5JA70730	PLT-STP-BLT	1
⊙	16	305JA70670	5JA70670	PLY-S3M-18	1
	17	305JA70420	5JA70420	K-STP-TN	1
	18	305JA71340	5JA71340	SP-STP-TN	1
	19	305JA71170	5JA71170	BKT-STP-TN	1
⊙	20	305JA70690	5JA70690	ROL-STP-HLDR	1
	21	305JA71160	5JA71160	BKT-POSI-SEN	1
	22	305JA70650	5JA70650	HLDR-STP-HRNS	1
	23	305JA70640	5JA70640	ROL-STP-HRNS	1
	24	305JA72460	5JA72460	SP-STP-HRNS	1
	25	305JA70580	5JA70580	ASM-SLDHPS	1
	26	305JA70700	5JA70700	CLR-STP-CAM-1	2
	27	305JA70710	5JA70710	CLR-STP-CAM-2	1
	28	305JA72090	5JA72090	MLR-CVR	1
⊙	29	305JA71250	5JA71250	SP-STP-SW	1
	30	305JA72010	5JA72010	BKT-STP-SW	1
	31	305JA71840	5JA71840	CVR-BURRING	3
⊙	32	305JA70060	5JA70060	DE2L-FJ15	1
	33	M21AK040	M21AK040	WIRE SADDLE,RLWS-1T V0(KITAGAWA)	4
	34	305JA70080	5JA70080	RLMC-01TV0	3
	35	305JA70100	5JA70100	ES-0510	1
	36	305JA72000	5JA72000	PLT-STP-DN-GID-KM	1
⊙	37	305JA70070	5JA70070	GP1S73P2J00F	2
	38	305JA72100	5JA72100	CLIP-016	3
	39	5HL08300	5HL08300	ER-070	4
	40	305JA70110	5JA70110	ER-030	2
	41	5HL08460	5HL08460	CLIP-4	1
	42	M2107250	M2107250	RSG-100	2

	Ref. No.	Part.No.	Alternative.	Description	Quantity
	101	305H280430	5H280430	SCR-030-060WTP	
	102	305H080470	5H080470	SCR03M060-WS-W	
	103	305JA70030	5JA70030	SCR-030-080-WBB	
	104	305JA70250	5JA70250	SCR-M4-DAN2.2	
	105	305JA70010	5JA70010	SCR-023-100ZWS	
	106	5HL08470	5HL08470	SCR03T060SR-W	

• Parts with "⊙" indicate regular maintenance parts.

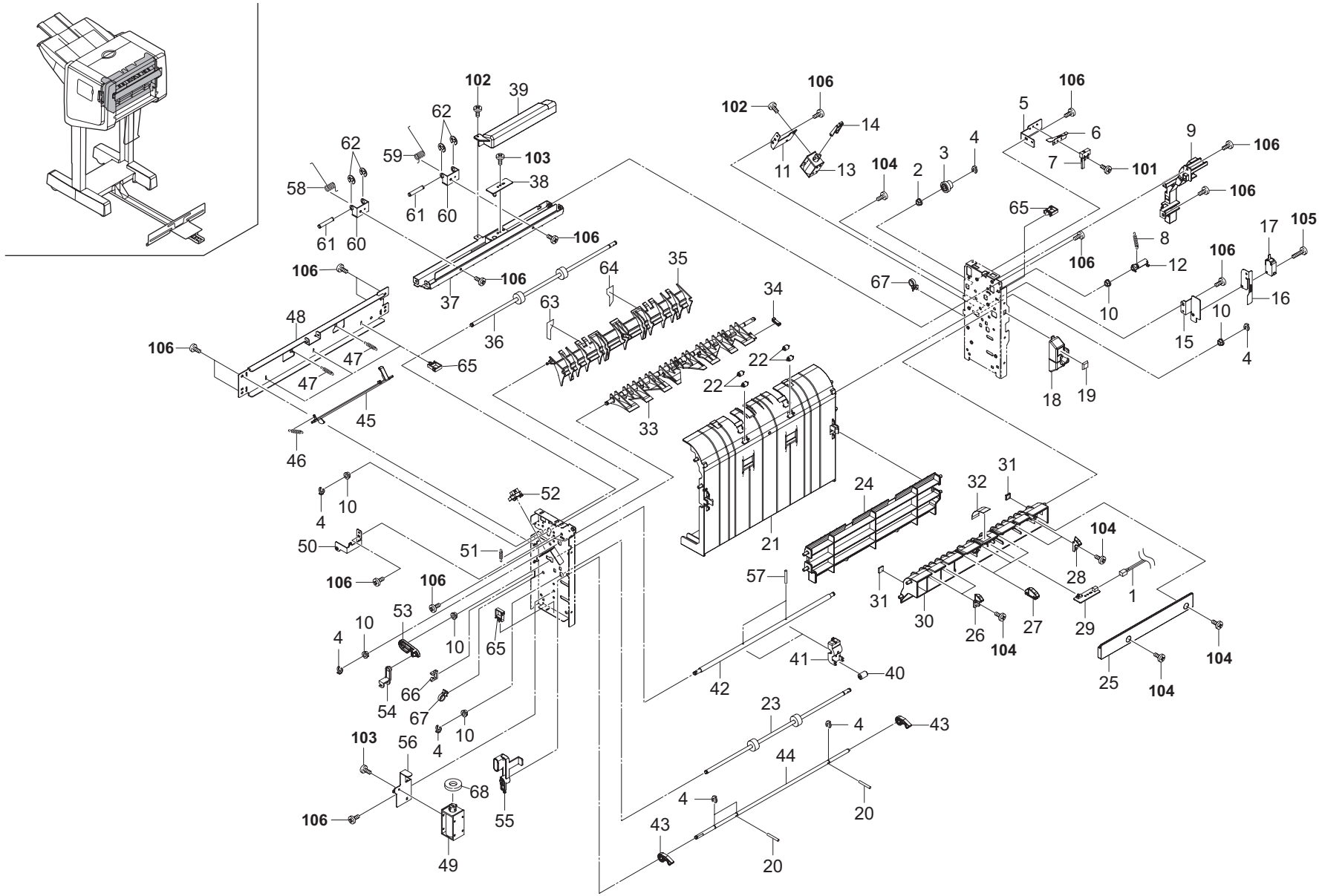

FIG. 4 Paper Feed Section 1

5JA

	Ref. No.	Part.No.	Alternative.	Description	Quantity		Ref. No.	Part.No.	Alternative.	Description	Quantity
	1	305H180290	5H180290	ASM-R-IN-HF	1		51	5HL10070	5HL10070	SP-RV-FLP-F	1
	2	5HL07110	5HL07110	BUSH-060	1		52	305H080320	5H080320	TLP1241(C5,F)	1
⊙	3	5HL11610	5HL11610	GEAR 20,EJECT	1	⊙	53	5HL11590	5HL11590	LEVER A,SWITCH BACK SOLENOID	1
	4	305H080050	5H080050	CLIP050140B	8		54	5HL11600	5HL11600	LEVER B,SWITCH BACK SOLENOID	1
	5	5HL11320	5HL11320	MOUNT,SWITCH BACK COVER SWITCH	1		55	5HL11660	5HL11660	LEVER,HOOK SOLENOID	1
	6	5HL11310	5HL11310	LEVER,SWITCH BACK COVER SWITCH	1		56	5HL11220	5HL11220	MOUNT,SWITCH BACK SOLENOID	1
⊙	7	5HL07130	5HL07130	DE2L-FAAA	1		57	5HL12150	5HL12150	SPRING PIN 2X20	2
	8	5HL11950	5HL11950	SP-RV-FLP-SOL	1		58	305JA72880	5JA72880	SP-CVR-JAM-F-KM	1
	9	305HL11861	5HL11861	GUIDE,WIRE	1		59	305JA72900	5JA72900	SP-CVR-JAM-R-KM	1
	10	5FG11050	5FG11050	BUSHING	6		60	305JA72420	5JA72420	BKT-JAM-CVR	2
	11	5HL11210	5HL11210	MOUNT,FEED SHIFT SOLENOID	1		61	305JA72890	5JA72890	SFT-CVR-JAM-KM	2
	12	5HL11580	5HL11580	LEVER B,FEED SHIFT SOLENOID	1		62	305JA72870	5JA72870	ER-040	4
⊙	13	305H180100	5H180100	SOL-TDS-10SL-182A	1		63	305JA72920	5JA72920	MLR-FLP-RV-OUT-R	1
	14	5HL11570	5HL11570	LEVER A,FEED SHIFT SOLENOID	1		64	305JA72910	5JA72910	MLR-FLP-RV-OUT-L	1
	15	5HL11330	5HL11330	MOUNT,SAFETY SWITCH	1		65	305JA70080	5JA70080	RLMC-01T V0	5
	16	5HL11300	5HL11300	LEVER,SAFETY SWITCH	1		66	5HL07510	5HL07510	EDS-1	1
⊙	17	5HL07150	5HL07150	V-5F910DN	1		67	M2107250	M2107250	RSG-100	2
⊙	18	305JA71900	5JA71900	GID-PIN-RV-KM	1		68	5HL09550	5HL09550	CUSION-PR-D	1
⊙	19	5HL12180	5HL12180	RUB-STOP	1						
	20	5AA09070	5AA09070	SFT-020-120 SCH	2						
	21	305JA71770	5JA71770	GID-RV-OUT-KM	1		101	305JA70010	5JA70010	SCR-023-100ZWS	
⊙	22	5HL08420	5HL08420	ROL-REJI-KORO	4		102	305H180600	5H180600	SCR-030-060NSW	
⊙	23	5HL11980	5HL11980	ROLLER,SWITH BACK	1		103	5HL07040	5HL07040	SCREW WITH SW W M3X6	
	24	5HL11540	5HL11540	RIGHT GUIDE,SWITCH BACK	1		104	5AA08410	5AA08410	SCR-040-120WAVE	
	25	5HL11840	5HL11840	COVER,SWITCH BACK SWITCH	1		105	5HL12210	5HL12210	SCREW WITH SW M3X16	
	26	5HL10050	5HL10050	GID-RV-IN-RIV-F	2		106	5HL08480	5HL08480	SCR-M4X7BPSR-3C	
	27	5HL10040	5HL10040	GID-RV-IN-RIV	3						
	28	5HL10060	5HL10060	GID-RV-IN-RIV-R	2						
⊙	29	305H180040	5H180040	PBA-RCV-F	1						
	30	5HL11550	5HL11550	GUIDE,SWITCH BACK	1						
	31	5HL08400	5HL08400	STOPPER CUSHION	2						
	32	5HL10090	5HL10090	MLR-RV-SEN	1						
	33	5HL10010	5HL10010	FLP-RV-IN-C66	1						
	34	5HL10080	5HL10080	RUB-RV-FLP-IN	1						
	35	5HL11690	5HL11690	LEFT GUIDE,FEED SHIFT	1						
⊙	36	5HL12190	5HL12190	ROL-RV-UP	1						
	37	305JA72050	5JA72050	STY-RV-T-KM	1						
⊙	38	5HL09960	5HL09960	PBA-TRN	1						
	39	5HL11700	5HL11700	RIGHT COVER,SWITCH BACK SENSOR	1						
	40	5HL08510	5HL08510	LOOP PULLEY	2						
	41	5HL10020	5HL10020	HLDR-RV-KORO	2						
	42	305HL10001	5HL10001	SFT-RV-KORO	1						
	43	5HL11650	5HL11650	LEVER,HOOK	2						
	44	5HL11890	5HL11890	SFT-LOCK-RV	1						
	45	5HL11630	5HL11630	ACTUATOR,SWITCH BACK EJECT SWITCH	1						
	46	5HL11940	5HL11940	SP-RV-LVR-SEN	1						
	47	5HL11960	5HL11960	SP-RV-KORO	2						
	48	5HL11240	5HL11240	LEFT STAY,SWITCH BACK	1						
⊙	49	305H180110	5H180110	SOL-TDS-12E-82A	1						
	50	5HL11270	5HL11270	MOUNT,ACTUATOR	1						

• Parts with "⊙" indicate regular maintenance parts.

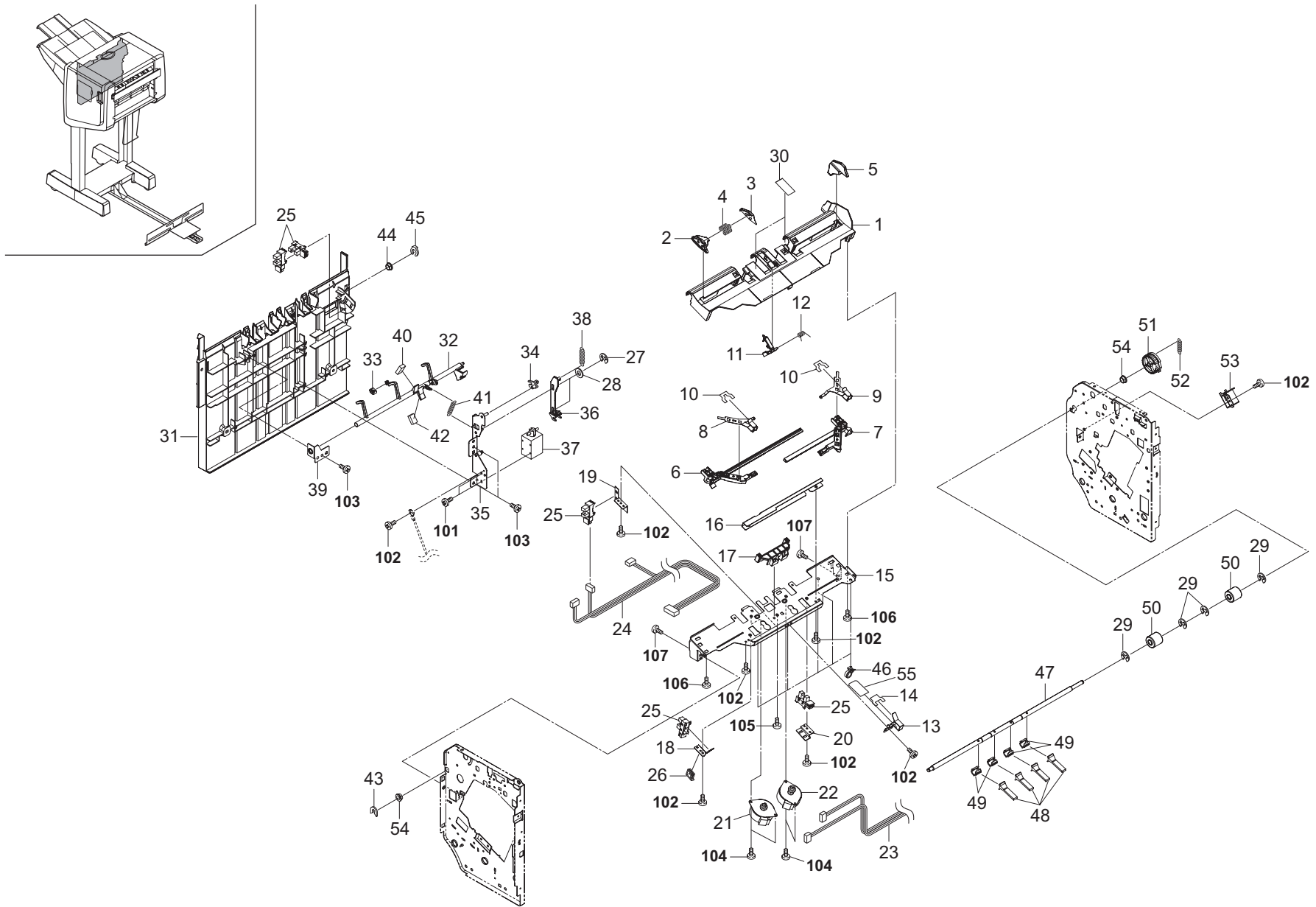

FIG. 5 Paper Feed Section 2

5JA-3

Ref. No.	Part.No.	Alternative.	Description	Quantity
1	305JA71890	5JA71890	TRY-PR-SEIGO-KM	1
2	305JA71010	5JA71010	PLT-PR-SEG-F	1
3	305JA71020	5JA71020	PLT-PR-SEG-F-SUB	1
4	305JA72530	5JA72530	SP-PR-SEG-NEW	3
5	305JA71030	5JA71030	PLT-PR-SEG-R	1
6	305JA70600	5JA70600	RCK-PR-SEIGO-F	1
7	305JA70610	5JA70610	RCK-PR-SEIGO-R	1
8	305JA71060	5JA71060	PLT-PR-SEIGO-STOP-F	1
9	305JA71070	5JA71070	PLT-PR-SEIGO-STOP-R	1
10	305JA71460	5JA71460	MLR-PR-SG-STOP-LS	2
11	305JA71850	5JA71850	LVR-PR-SEIGO-SEN-KM	1
12	305JA71330	5JA71330	SP-PR-SEIGO-SEN	1
13	305JA71080	5JA71080	PLT-PR-SEIGO-STOP-C	1
14	305JA71350	5JA71350	MLR-PR-SEIGO-STOP	1
15	305JA71050	5JA71050	BKT-PR-SEIGO-BASE	1
16	305JA71090	5JA71090	PLT-PR-SEIGO-GUIDE	1
17	305JA70620	5JA70620	HLDR-PR-SEIGO-RACK	1
18	305JA71100	5JA71100	BKT-PR-SEIGO-SEN-F	1
19	305JA71120	5JA71120	BKT-PR-SEIGO-SEN-C	1
20	305JA71110	5JA71110	BKT-PR-SEIGO-SEN-R	1
21	305JA71510	5JA71510	MOT-PM42M-048-NSE3	1
22	305JA71520	5JA71520	MOT-PM42M-048-NSF0	1
23	305JA70570	5JA70570	ASM-JOGMOT	1
24	305JA70520	5JA70520	ASM-J-EMPS-KM	1
25	305JA70070	5JA70070	GP1S73P2J00F	5
26	5AA08500	5AA08500	EDS-0607M	1
27	305JA70110	5JA70110	ER-030	2
28	305JA72110	5JA72110	PW-040	2
29	5HL08300	5HL08300	ER-070	4
30	305JA72520	5JA72520	MLR-PR-TRY-EX-KM	2
31	305JA71780	5JA71780	GID-TM-KM	1
32	305JA70940	5JA70940	LVR-YO	1
33	305JA70280	5JA70280	CUSH-YO	1
34	305JA70950	5JA70950	LNK-YO	1
35	305JA71580	5JA71580	K-YO-SOL-KM	1
36	305JA71790	5JA71790	LNK-YO-PR-KM	1
37	305JA71710	5JA71710	SOL-TDS-10A-1097-ASY	1
38	305JA72070	5JA72070	SP-YO-PR-KM-2	1
39	305JA71980	5JA71980	BKT-YO-LVR-KM	1
40	305JA70380	5JA70380	DMP-PR-YO	1
41	305JA70320	5JA70320	SP-YO-KM	1
42	305JA72080	5JA72080	DMP-YO-PR-DOWN-KM	1
43	305JA70200	5JA70200	CLIP050060W	1
44	305JA70270	5JA70270	BRG-6X8	1
45	305JA70410	5JA70410	CLIP-CB3	1
46	M2107250	M2107250	RSG-100	5
47	305JA71310	5JA71310	SFT-PR-EXIT	1
48	305JA70330	5JA70330	PDL-PR-EXIT	4
49	305JA71040	5JA71040	HLDR-PR-PDL-W	4
50	305JA72800	5JA72800	ROL-PR-EXIT-W	2

Ref. No.	Part.No.	Alternative.	Description	Quantity
51	305JA70740	5JA70740	GER-080-43-KH	1
52	305JA71440	5JA71440	SP-PR-PDL	1
53	305JA71480	5JA71480	SOL-TDS-F12G-67	1
54	5FG11050	5FG11050	BUSHING	2
55	305JA73200	5JA73200	BRSH-SEG-STOP	1
101	305H180600	5H180600	SCR-030-060NSW	
102	305H280430	5H280430	SCR-030-060WTP	
103	5HL07100	5HL07100	SCR-040-100NBB	
104	305JA72510	5JA72510	SCR-030-060	
105	305JA70030	5JA70030	SCR-030-080-WBB	
106	305JA70240	5JA70240	SCR03T080-D040022	
107	305JA70020	5JA70020	SCR030060FWBI	

• Parts with "⊙" indicate regular maintenance parts.

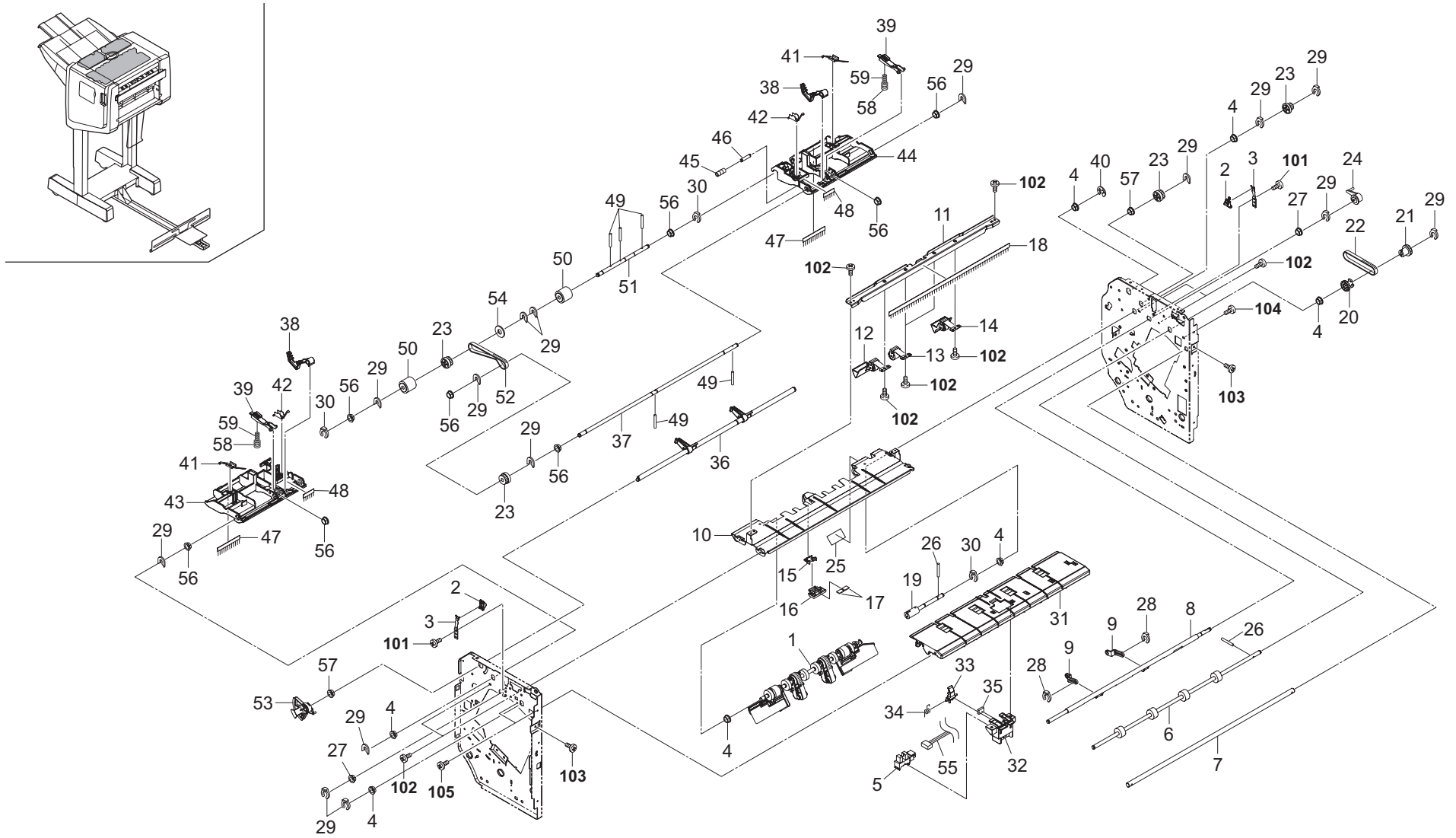

FIG. 6 Paper Feed Section 3

5JA

	Ref. No.	Part.No.	Alternative.	Description	Quantity		Ref. No.	Part.No.	Alternative.	Description	Quantity
⊙	1	305JA73180	5JA73180	ASY-BLT-KM	1	⊙	51	305JA71300	5JA71300	SFT-PICK-R	1
	2	305JA70970	5JA70970	CVR-PLT-SP-LOCK	2		52	305JA70130	5JA70130	BELTS2M102040	1
	3	305JA72440	5JA72440	PLT-FRM-LOCK	2	⊙	53	305JA70830	5JA70830	GER-100-56	1
	4	5FG11050	5FG11050	BUSHING	7		54	305JA70260	5JA70260	FLG-FEED-PLY	1
⊙	5	305JA70070	5JA70070	GP1S73P2J00F	1		55	305JA70530	5JA70530	ASM-PINS	1
⊙	6	305JA71360	5JA71360	ROL-FE-FEED-ENT	1		56	5HL07110	5HL07110	BUSH060060MYU	8
	7	305JA71280	5JA71280	SFT-HANG	1		57	5AA08420	5AA08420	BUSH-8P	2
	8	305JA70840	5JA70840	ARM-FE-BLT	1		58	305JA72690	5JA72690	SP-PICK-S	2
	9	305JA70290	5JA70290	LNK-FE-BLT	2		59	305JA72700	5JA72700	SP-PICK-L	2
	10	305JA71260	5JA71260	GID-FE-FEED-2-PN	1						
	11	305JA71240	5JA71240	STY-PICK-STR	1						
⊙	12	305JA70450	5JA70450	K-SP-BLT-F	1						
⊙	13	305JA73190	5JA73190	K-SP-BLT-C-N	1						
⊙	14	305JA70470	5JA70470	K-SP-BLT-R	1						
	15	305JA71000	5JA71000	ARM-PR-WGT-C	1		101	305JA71450	5JA71450	SCR-030-040-SR	
	16	305JA70930	5JA70930	WGT-PR-C	1		102	305H280430	5H280430	SCR-030-060WTP	
	17	305JA72180	5JA72180	WGT-FE-BLT-N	2		103	305JA70040	5JA70040	SCR-030-080WIT	
⊙	18	305JA71410	5JA71410	BRSH-PICK-1	1		104	305JA70030	5JA70030	SCR-030-080-WBB	
	19	305JA70440	5JA70440	ASY-SFT-BLT-R	1		105	305JA70020	5JA70020	SCR030060FWBI	
⊙	20	305JA70780	5JA70780	GER-080-32-PLY-S2M-18	1						
⊙	21	305JA70760	5JA70760	GER-080-32	1						
⊙	22	305JA70160	5JA70160	BELTS2M107040	1						
	23	305JA70960	5JA70960	PLY-S2M-22L	4						
	24	305JA70800	5JA70800	LVR-BLT	1						
	25	305JA71470	5JA71470	MLR-PR-GID-R-P	1						
⊙	26	5AA09060	5AA09060	PIN DOWEL 2*10	2						
	27	305JA70180	5JA70180	BUSH060060MYU	2						
	28	305JA70190	5JA70190	CLIP040100G	2						
	29	305JA70200	5JA70200	CLIP050060W	15						
	30	305JA70210	5JA70210	CLIP050140W	3						
	31	305JA70860	5JA70860	GID-FE-FEED-1	1						
	32	305JA70890	5JA70890	HLDR-FE-SEN-ENT	1						
	33	305JA70880	5JA70880	LVR-FE-SEN-ENT	1						
	34	305JA71370	5JA71370	SP-FE-SEN-ENT	1						
	35	305JA70370	5JA70370	DMP-FE-LVR-ENT	1						
	36	305JA70480	5JA70480	ASY-PICK-ARM	1						
	37	305JA71290	5JA71290	SFT-PICK-T	1						
	38	305JA70870	5JA70870	WGT-FE-PRO	2						
	39	305JA70900	5JA70900	LVR-PICK	2						
	40	5HL08300	5HL08300	ER-070	1						
	41	305JA71230	5JA71230	PLT-PICK-EARTH-2	2						
	42	305JA71220	5JA71220	PLT-PICK-EARTH-1	2						
	43	305JA70910	5JA70910	HLDR-PICK-F	1						
	44	305JA70920	5JA70920	HLDR-PICK-R	1						
	45	305JA70980	5JA70980	ROL-PICK-IDLER	1						
	46	305JA71320	5JA71320	SFT-PICK-IDLER	1						
⊙	47	305JA71430	5JA71430	BRSH-PICK-3	2						
⊙	48	305JA71420	5JA71420	BRSH-PICK-2	2						
	49	5AA09070	5AA09070	PIN DOWEL 2*12	5						
⊙	50	305JA70310	5JA70310	ROL-FE-PICK	2						

• Parts with "⊙" indicate regular maintenance parts.

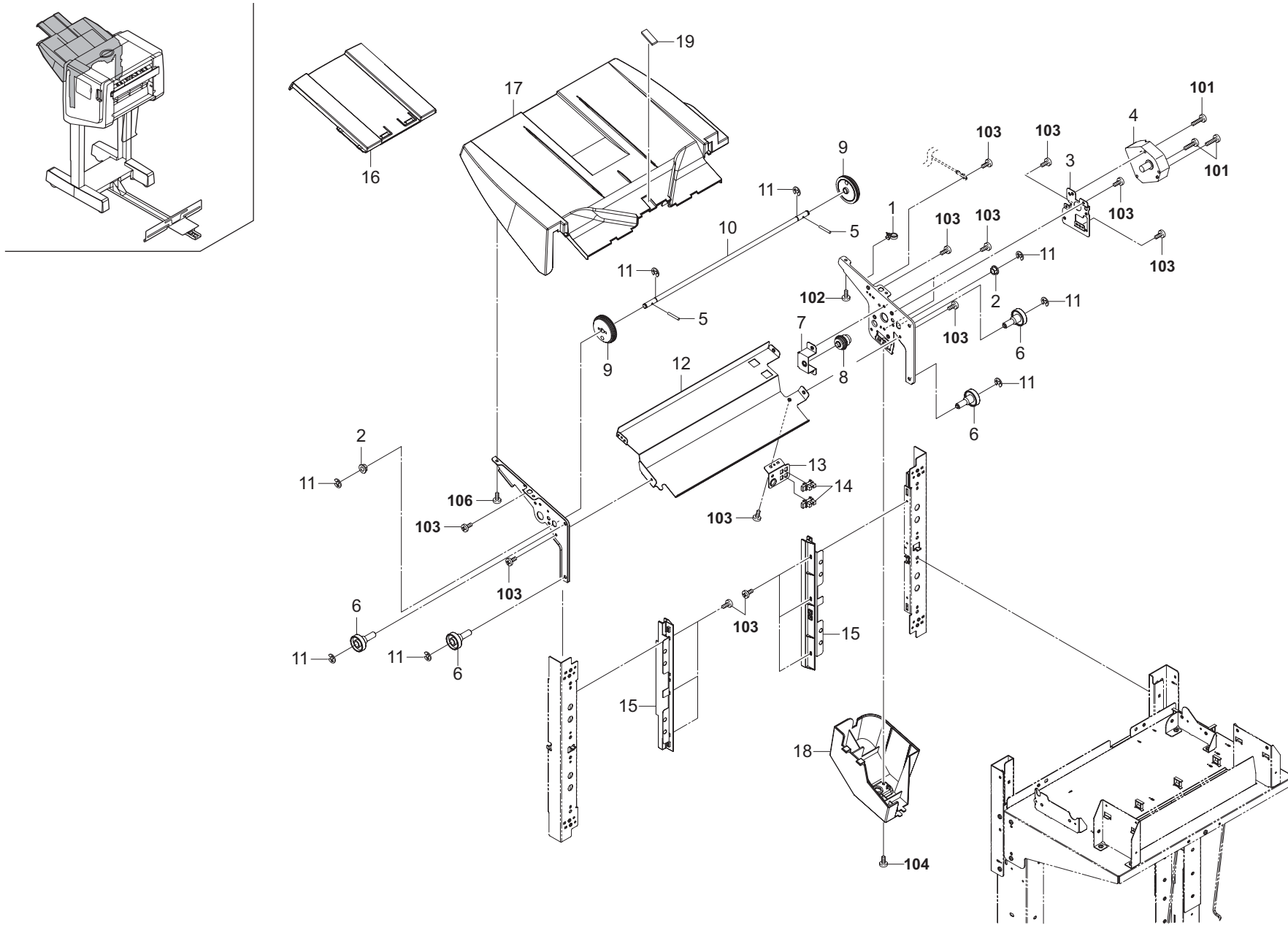

FIG. 7 Paper Feed Section 4

5JA

Ref. No.	Part.No.	Alternative.	Description	Quantity
1	M2107250	M2107250	RSG-100	1
2	5AA08420	5AA08420	BUSH-8P	2
3	5HL11450	5HL11450	BKT-MOT-TRY	1
⊙ 4	5HL10220	5HL10220	MOT-DU271	1
5	5HL08320	5HL08320	PARALLEL PIN(3X20)	2
6	5HL11730	5HL11730	ROL-GID-TRY	4
7	5HL11440	5HL11440	BKT-GER-MOT-TRY	1
⊙ 8	5HL12010	5HL12010	GEAR 16	1
⊙ 9	5HL12000	5HL12000	GEAR 32	2
10	5HL11910	5HL11910	SFT-GER-TRY	1
11	5HL08300	5HL08300	ER-070	8
12	305JA72040	5JA72040	FRM-TRY-C-KM	1
13	5HL11460	5HL11460	BKT-SEN-TRY	1
⊙ 14	305H080320	5H080320	TLP1241(C5,F)	2
15	5HL11750	5HL11750	RACK-S-TRY	2
⊙ 16	305JA72160	5JA72160	TRY-S-SUB-N	1
⊙ 17	305JA71760	5JA71760	TRY-S-KM	1
⊙ 18	5HL11740	5HL11740	COVER,TRAY MOTOR	1
⊙ 19	305JA72170	5JA72170	CUSH-S-TRAY	1

Ref. No.	Part.No.	Alternative.	Description	Quantity
101	5HL07050	5HL07050	SCREW WITH SW W M3X30	
102	5AA08410	5AA08410	SCR-040-120WAVE	
103	5HL08480	5HL08480	SCR-M4X7BPSR-3C	
104	305JA72150	5JA72150	SCR04T070SR-D	

• Parts with "⊙" indicate regular maintenance parts.

FIG. 8 Drive Section & Electrical Components

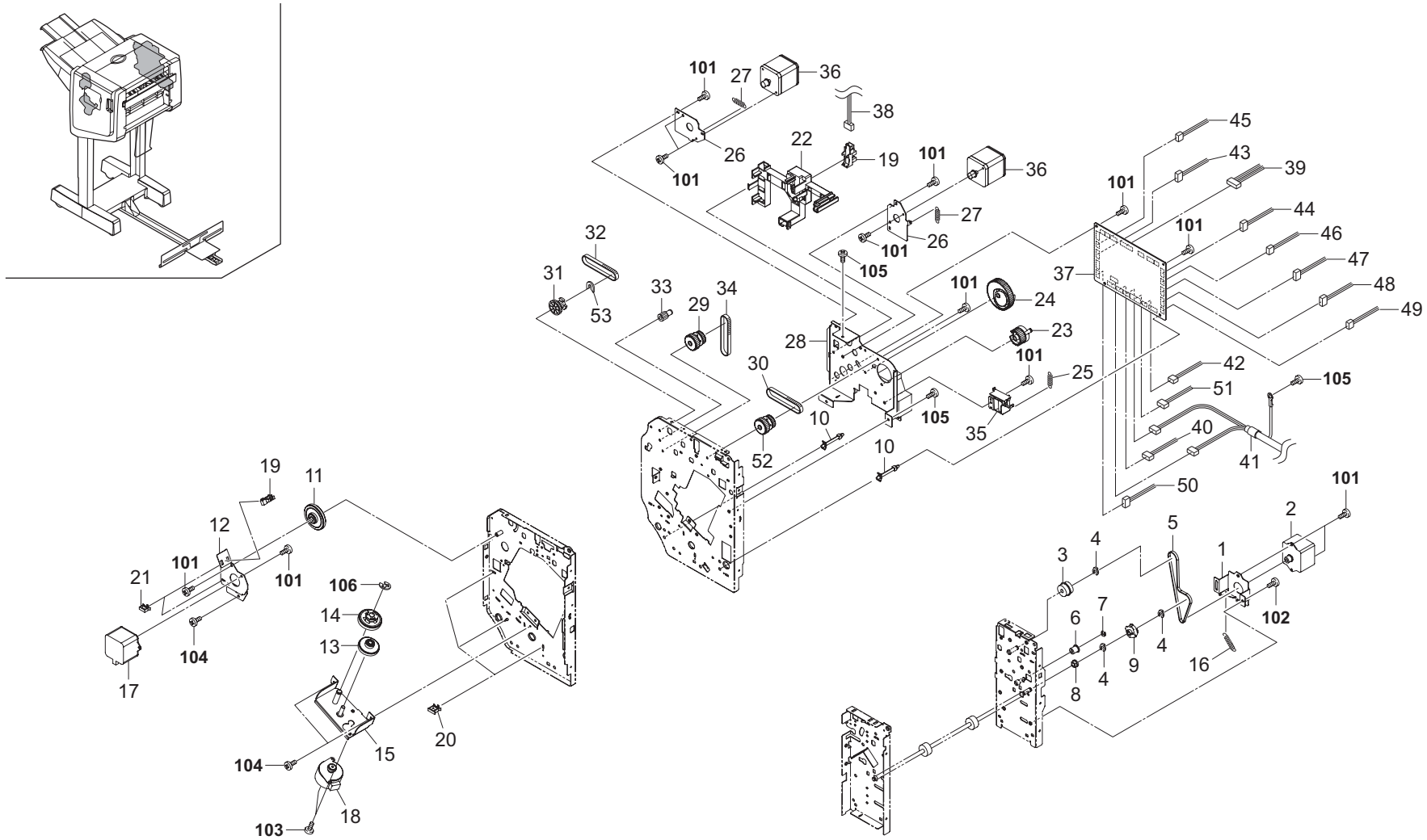

FIG. 8 Drive Section & Electrical Components

5JA-2

Ref. No.	Part.No.	Alternative.	Description	Quantity	Ref. No.	Part.No.	Alternative.	Description	Quantity
1	5HL11230	5HL11230	MOUNT,SWITCH BACK MOTOR	1	51	305JA71650	5JA71650	ASM-R-SW-HF-KM	1
2	305H180090	5H180090	MOT-17PM-K018-P12ST	1	52	305JA71820	5JA71820	GER-080-32-PLY-S2M28	1
3	5HL11620	5HL11620	GEAR 20	1	53	305JA70200	5JA70200	CLIP050060W	1
4	305H080050	5H080050	CLIP050140B	3					
5	5HL08350	5HL08350	BELTS2M154040	1					
6	5HL08410	5HL08410	TENSION ROLLER	1					
7	5HL08460	5HL08460	CLIP-4	1					
8	5FG11050	5FG11050	BUSHING	1					
9	5HL10030	5HL10030	PLY-S2M-32	1	101	305H080470	5H080470	SCR03M060-WS-W	
10	M2108480	M2108480	SPACER,KGLS-22S	2	102	5HL12370	5HL12370	SCR04T080SR-W	
11	305JA70820	5JA70820	GER-100-16-050-88	1	103	305H180600	5H180600	SCR-030-060NSW	
12	305JA71190	5JA71190	BKT-MOT-LF	1	104	305H280430	5H280430	SCR-030-060WTP	
13	305JA70390	5JA70390	GER-080-17-42	1	105	5HL08480	5HL08480	SCR04T070SR-W	
14	305JA70660	5JA70660	GER-080-47-PLY-S3M-18	1	106	5HL08300	5HL08300	ER-070	
15	305JA71560	5JA71560	K-STP-DV-F-KM	1					
16	5HL11930	5HL11930	SP-RV-MOT	1					
17	305JA70500	5JA70500	MOT-17PM-J052-G1VS	1					
18	305JA71500	5JA71500	MOT-PM42L-048-NSE4	1					
19	305JA70070	5JA70070	GP1S73P2J00F	2					
20	M21AK010	M21AK010	WIRE SADDLE,RLWS-1T V0(KITAGAWA)	3					
21	305JA70080	5JA70080	RLMC-01TV0	2					
22	305JA70990	5JA70990	HLDR-HNS-R	1					
23	305JA70810	5JA70810	GER-080-32-KH	1					
24	305JA70790	5JA70790	GER-080-64-CAM	1					
25	305JA71400	5JA71400	SP-CAM	1					
26	305JA71180	5JA71180	BKT-MOT-PF	2					
27	305JA71390	5JA71390	SP-MOT	2					
28	305JA70430	5JA70430	K-R-DV	1					
29	305JA70770	5JA70770	GER-080-32-PLY-S2M-35	1					
30	305JA70170	5JA70170	BELTS2M091040	1					
31	305JA70780	5JA70780	GER-080-32-PLY-S2M-18	1					
32	5FG11090	5FG11090	BELT,TIMING	1					
33	305JA70750	5JA70750	GER-080-16	1					
34	305JA70120	5JA70120	BELTS2M061040	1					
35	305JA71490	5JA71490	SOL-TDS-F12G-68	1					
36	305JA70490	5JA70490	MOT-17PM-J343-P3VS	2					
37	305JA71602	5JA71602	PBA-CONTROL-KM	1					
38	305JA70540	5JA70540	ASM-BRS	1					
39	305JA70560	5JA70560	ASM-HBMOT	1					
40	305JA71620	5JA71620	ASM-REARS-KM	1					
41	305JA71610	5JA71610	ASM-I/F-HF-KM	1					
42	305JA71700	5JA71700	ASM-HSW-KM	1					
43	305JA70550	5JA70550	ASM-STP	1					
44	305JA71630	5JA71630	ASM-ROMOT-KM	1					
45	305JA70510	5JA70510	ASM-RDHS-KM	1					
46	305JA71640	5JA71640	ASM-SLDMOT	1					
47	305JA71660	5JA71660	ASM-R-MOT-HF-KM	1					
48	305JA71680	5JA71680	ASM-R-SOL-HF-KM	1					
49	305JA71690	5JA71690	ASM-TR-HF-KM	1					
50	305JA71670	5JA71670	ASM-R-SEN-HF-KM	1					

• Parts with "⊙" indicate regular maintenance parts.

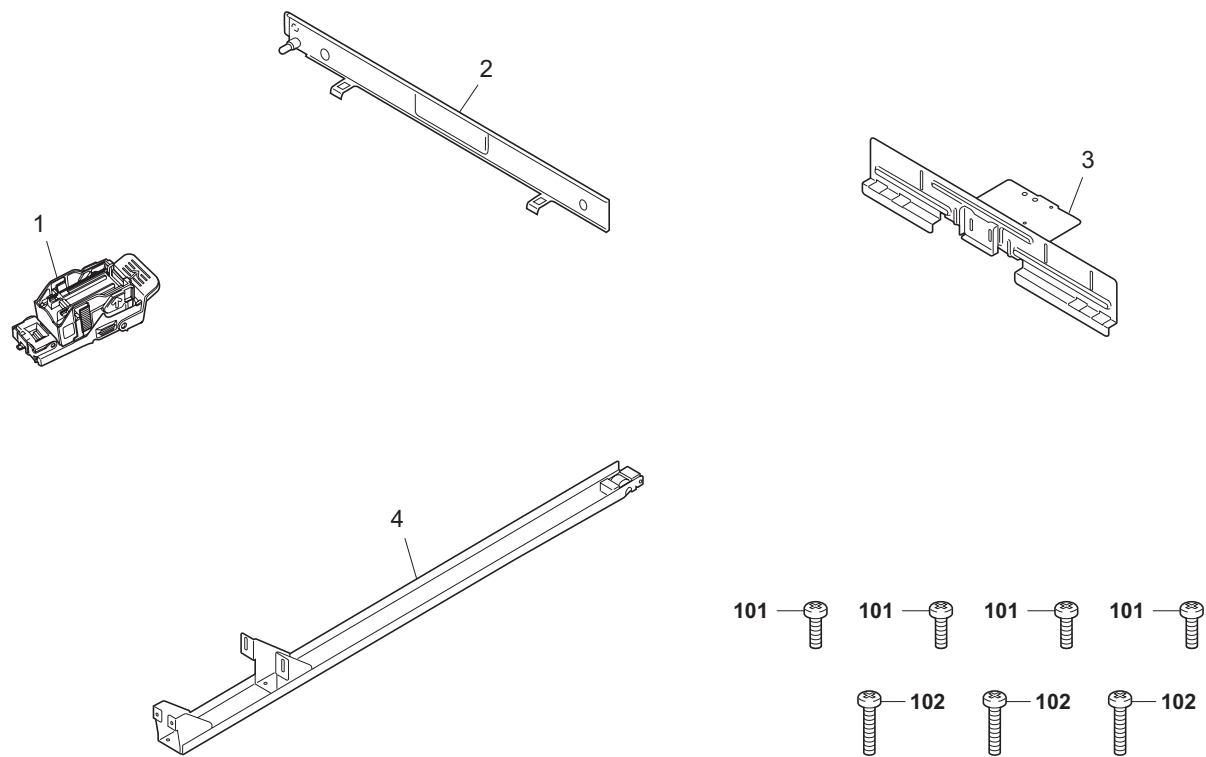

FIG. 9 Accessories & Option

5JA-2

	Ref. No.	Part.No.	Alternative.	Description	Quantity
⊙	1	303JY38750	3JY38750	CARTRIDGE EH590	1
	2	305HL10911	5HL10911	RETAINER,FINISHER	1
	3	5HL10250	5HL10250	ASY-KM-TK-GU-31	1
	4	305JA72240	5JA72240	ASY-RAIL-66	1

	Ref. No.	Part.No.	Alternative.	Description	Quantity
	101	5HL08480	5HL08480	SCR04T070SR-W	
	102	305JA72300	5JA72300	SCR-040-140	

• Parts with "⊙" indicate regular maintenance parts.

	Part.No.	Alternative.	Description	Fig.No.
⊙	303JY38750	3JY38750	CARTRIDGE EH590	9
⊙	303JY44010	3JY44010	STAPLER EH590	3
	305H080050	5H080050	CLIP050140B	4,8
⊙	305H080320	5H080320	TLP1241(C5,F)	4,7
	305H180030	5H180030	BKT-FOOT-LOW-N	2
⊙	305H180040	5H180040	PBA-RCV-F	4
⊙	305H180090	5H180090	MOT-17PM-K018-P12ST	8
⊙	305H180100	5H180100	SOL-TDS-10SL-182A	4
⊙	305H180110	5H180110	SOL-TDS-12E-82A	4
	305H180290	5H180290	ASM-R-IN-HF	4
	305H180310	5H180310	WIRE_DPX_PASS	2
	305H180320	5H180320	BKT_WIRE	2
	305H280450	5H280450	RLMC-05T V0	2
	305HL10001	5HL10001	SFT-RV-KORO	4
	305HL10911	5HL10911	RETAINER,FINISHER	9
	305HL11861	5HL11861	GUIDE,WIRE	4
⊙	305JA70060	5JA70060	DE2L-FJ15	3
⊙	305JA70070	5JA70070	GP1S73P2J00F	3,5,6,8
	305JA70080	5JA70080	RLMC-01TV0	3,4,8
	305JA70090	5JA70090	PLT-2S	2
	305JA70100	5JA70100	ES-0510	3
	305JA70110	5JA70110	ER-030	3,5
⊙	305JA70120	5JA70120	BELTS2M061040	8
⊙	305JA70130	5JA70130	BELTS2M102040	6
⊙	305JA70150	5JA70150	BELTS3M284040	3
⊙	305JA70160	5JA70160	BELTS2M107040	6
⊙	305JA70170	5JA70170	BELTS2M091040	8
	305JA70180	5JA70180	BUSH060060MYU	6
	305JA70190	5JA70190	CLIP040100G	6
	305JA70200	5JA70200	CLIP050060W	5,6,8
	305JA70210	5JA70210	CLIP050140W	6
	305JA70260	5JA70260	FLG-FEED-PLY	6
	305JA70270	5JA70270	BRG-6X8	5
	305JA70280	5JA70280	CUSH-YO	5
	305JA70290	5JA70290	LNK-FE-BLT	6
⊙	305JA70310	5JA70310	ROL-FE-PICK	6
	305JA70320	5JA70320	SP-YO-KM	5
⊙	305JA70330	5JA70330	PDL-PR-EXIT	5
	305JA70370	5JA70370	DMP-FE-LVR-ENT	6
	305JA70380	5JA70380	DMP-PR-YO	5
⊙	305JA70390	5JA70390	GER-080-17-42	8
	305JA70410	5JA70410	CLIP-CB3	5
	305JA70420	5JA70420	K-STP-TN	3
	305JA70430	5JA70430	K-R-DV	8
	305JA70440	5JA70440	ASY-SFT-BLT-R	6
⊙	305JA70450	5JA70450	K-SP-BLT-F	6
⊙	305JA70470	5JA70470	K-SP-BLT-R	6
	305JA70480	5JA70480	ASY-PICK-ARM	6
⊙	305JA70490	5JA70490	MOT-17PM-J343-P3VS	8
⊙	305JA70500	5JA70500	MOT-17PM-J052-G1VS	8

	Part.No.	Alternative.	Description	Fig.No.
	305JA70510	5JA70510	ASM-RDHS-KM	8
	305JA70520	5JA70520	ASM-J-EMPS-KM	5
	305JA70530	5JA70530	ASM-PINS	6
	305JA70540	5JA70540	ASM-BRS	8
	305JA70550	5JA70550	ASM-STP	8
	305JA70560	5JA70560	ASM-HBMOT	8
	305JA70570	5JA70570	ASM-JOGMOT	5
	305JA70580	5JA70580	ASM-SLDHPS	3
	305JA70590	5JA70590	ASM-SOLEARTH	2
	305JA70600	5JA70600	RCK-PR-SEIGO-F	5
	305JA70610	5JA70610	RCK-PR-SEIGO-R	5
	305JA70620	5JA70620	HLDR-PR-SEIGO-RACK	5
	305JA70630	5JA70630	RAIL-STP	3
	305JA70640	5JA70640	ROL-STP-HRNS	3
	305JA70650	5JA70650	HLDR-STP-HRNS	3
⊙	305JA70660	5JA70660	GER-080-47-PLY-S3M-18	8
⊙	305JA70670	5JA70670	PLY-S3M-18	3
⊙	305JA70680	5JA70680	ROL-STP-BS	3
⊙	305JA70690	5JA70690	ROL-STP-HLDR	3
	305JA70700	5JA70700	CLR-STP-CAM-1	3
	305JA70710	5JA70710	CLR-STP-CAM-2	3
	305JA70720	5JA70720	HLDR-STP	3
	305JA70730	5JA70730	PLT-STP-BLT	3
⊙	305JA70740	5JA70740	GER-080-43-KH	5
⊙	305JA70750	5JA70750	GER-080-16	8
⊙	305JA70760	5JA70760	GER-080-32	6
⊙	305JA70770	5JA70770	GER-080-32-PLY-S2M-35	8
⊙	305JA70780	5JA70780	GER-080-32-PLY-S2M-18	6,8
⊙	305JA70790	5JA70790	GER-080-64-CAM	8
	305JA70800	5JA70800	LVR-BLT	6
⊙	305JA70810	5JA70810	GER-080-32-KH	8
⊙	305JA70820	5JA70820	GER-100-16-050-88	8
⊙	305JA70830	5JA70830	GER-100-56	6
	305JA70840	5JA70840	ARM-FE-BLT	6
⊙	305JA70850	5JA70850	KORO-FE-ENT	1
	305JA70860	5JA70860	GID-FE-FEED-1	6
	305JA70870	5JA70870	WGT-FE-PRO	6
	305JA70880	5JA70880	LVR-FE-SEN-ENT	6
	305JA70890	5JA70890	HLDR-FE-SEN-ENT	6
	305JA70900	5JA70900	LVR-PICK	6
	305JA70910	5JA70910	HLDR-PICK-F	6
	305JA70920	5JA70920	HLDR-PICK-R	6
	305JA70930	5JA70930	WGT-PR-C	6
	305JA70940	5JA70940	LVR-YO	5
	305JA70950	5JA70950	LNK-YO	5
	305JA70960	5JA70960	PLY-S2M-22L	6
	305JA70970	5JA70970	CVR-PLT-SP-LOCK	6
	305JA70980	5JA70980	ROL-PICK-IDLER	6
	305JA70990	5JA70990	HLDR-HNS-R	8
	305JA71000	5JA71000	ARM-PR-WGT-C	6

• Parts with "⊙" indicate regular maintenance parts.

Part.No.	Alternative.	Description	Fig.No.	Part.No.	Alternative.	Description	Fig.No.
305JA71010	5JA71010	PLT-PR-SEG-F	5	305JA71560	5JA71560	K-STP-DV-F-KM	8
305JA71020	5JA71020	PLT-PR-SEG-F-SUB	5	305JA71580	5JA71580	K-YO-SOL-KM	5
305JA71030	5JA71030	PLT-PR-SEG-R	5	305JA71590	5JA71590	K-BKT-SITEN-CVR-JAM	1
305JA71040	5JA71040	HLDR-PR-PDL-W	5	⊙ 305JA71602	5JA71602	PBA-CONTROL-KM	8
305JA71050	5JA71050	BKT-PR-SEIGO-BASE	5	305JA71610	5JA71610	ASM-I/F-HF-KM	8
305JA71060	5JA71060	PLT-PR-SEIGO-STOP-F	5	305JA71620	5JA71620	ASM-REARS-KM	8
305JA71070	5JA71070	PLT-PR-SEIGO-STOP-R	5	305JA71630	5JA71630	ASM-ROMOT-KM	8
305JA71080	5JA71080	PLT-PR-SEIGO-STOP-C	5	305JA71640	5JA71640	ASM-SLDMOT	8
305JA71090	5JA71090	PLT-PR-SEIGO-GUIDE	5	305JA71650	5JA71650	ASM-R-SW-HF-KM	8
305JA71100	5JA71100	BKT-PR-SEIGO-SEN-F	5	305JA71660	5JA71660	ASM-R-MOT-HF-KM	8
305JA71110	5JA71110	BKT-PR-SEIGO-SEN-R	5	305JA71670	5JA71670	ASM-R-SEN-HF-KM	8
305JA71120	5JA71120	BKT-PR-SEIGO-SEN-C	5	305JA71680	5JA71680	ASM-R-SOL-HF-KM	8
305JA71130	5JA71130	STY-STP-M	3	305JA71690	5JA71690	ASM-TR-HF-KM	8
305JA71140	5JA71140	STY-STP-S	3	305JA71700	5JA71700	ASM-HSW-KM	8
305JA71150	5JA71150	STY-L	3	⊙ 305JA71710	5JA71710	SOL-TDS-10A-1097-ASY	5
305JA71160	5JA71160	BKT-POSI-SEN	3	⊙ 305JA71720	5JA71720	CVR-F-KM	1
305JA71170	5JA71170	BKT-STP-TN	3	⊙ 305JA71730	5JA71730	CVR-R-KM	1
305JA71180	5JA71180	BKT-MOT-PF	8	⊙ 305JA71740	5JA71740	DOR-STP-KM	1
305JA71190	5JA71190	BKT-MOT-LF	8	⊙ 305JA71750	5JA71750	CVR-TOP-KM	1
305JA71200	5JA71200	HLDR-FE-KORO-ENT	1	⊙ 305JA71760	5JA71760	TRY-S-KM	7
305JA71220	5JA71220	PLT-PICK-EARTH-1	6	305JA71770	5JA71770	GID-RV-OUT-KM	4
305JA71230	5JA71230	PLT-PICK-EARTH-2	6	305JA71780	5JA71780	GID-TM-KM	5
305JA71240	5JA71240	STY-PICK-STR	6	305JA71790	5JA71790	LNK-YO-PR-KM	5
⊙ 305JA71250	5JA71250	SP-STP-SW	3	305JA71800	5JA71800	CVR-STP-KM	3
305JA71260	5JA71260	GID-FE-FEED-2-PN	6	305JA71810	5JA71810	LVR-STP-SEN-KM	3
305JA71270	5JA71270	SFT-STP	3	⊙ 305JA71820	5JA71820	GER-080-32-PLY-S2M28	8
305JA71280	5JA71280	SFT-HANG	6	⊙ 305JA71830	5JA71830	CVR-JAM-UNIT-KM	1
305JA71290	5JA71290	SFT-PICK-T	6	305JA71840	5JA71840	CVR-BURRING	3
305JA71300	5JA71300	SFT-PICK-R	6	305JA71850	5JA71850	LVR-PR-SEIGO-SEN-KM	5
305JA71310	5JA71310	SFT-PR-EXIT	5	⊙ 305JA71860	5JA71860	CVR-FOOT-F-KM	1
305JA71320	5JA71320	SFT-PICK-IDLER	6	⊙ 305JA71870	5JA71870	CVR-FOOT-R-KM	1
305JA71330	5JA71330	SP-PR-SEIGO-SEN	5	⊙ 305JA71880	5JA71880	LVR-CV-F-KM	1
305JA71340	5JA71340	SP-STP-TN	3	305JA71890	5JA71890	TRY-PR-SEIGO-KM	5
305JA71350	5JA71350	MLR-PR-SEIGO-STOP	5	⊙ 305JA71900	5JA71900	GID-PIN-RV-KM	4
⊙ 305JA71360	5JA71360	ROL-FE-FEED-ENT	6	305JA71910	5JA71910	BKT-FOOT-HI-KM	2
305JA71370	5JA71370	SP-FE-SEN-ENT	6	305JA71920	5JA71920	BKT-BASE-KM	2
305JA71390	5JA71390	SP-MOT	8	305JA71930	5JA71930	BKT-RACK-SPC-KM	2
305JA71400	5JA71400	SP-CAM	8	305JA71940	5JA71940	FRM-RV-F-KM	2
⊙ 305JA71410	5JA71410	BRSH-PICK-1	6	305JA71950	5JA71950	BKT-RV-BASE-KM	2
⊙ 305JA71420	5JA71420	BRSH-PICK-2	6	305JA71960	5JA71960	BKT-FRM-F-KM	2
⊙ 305JA71430	5JA71430	BRSH-PICK-3	6	305JA71970	5JA71970	BKT-FRM-R-KM	2
305JA71440	5JA71440	SP-PR-PDL	5	305JA71980	5JA71980	BKT-YO-LVR-KM	5
305JA71460	5JA71460	MLR-PR-SG-STOP-LS	5	305JA71990	5JA71990	BKT-RACK-KM	2
305JA71470	5JA71470	MLR-PR-GID-R-P	6	305JA72000	5JA72000	PLT-STP-DN-GID-KM	3
⊙ 305JA71480	5JA71480	SOL-TDS-F12G-67	5	305JA72010	5JA72010	BKT-STP-SW	3
⊙ 305JA71490	5JA71490	SOL-TDS-F12G-68	8	305JA72020	5JA72020	PLT-STP-BS-KM	3
⊙ 305JA71500	5JA71500	MOT-PM42L-048-NSE4	8	305JA72030	5JA72030	SD-BKT-FOOT-KM	2
⊙ 305JA71510	5JA71510	MOT-PM42M-048-NSE3	5	305JA72040	5JA72040	FRM-TRY-C-KM	7
⊙ 305JA71520	5JA71520	MOT-PM42M-048-NSF0	5	305JA72050	5JA72050	STY-RV-T-KM	4
305JA71550	5JA71550	K-STP-BS-KM	3	305JA72070	5JA72070	SP-YO-PR-KM-2	5

• Parts with "⊙" indicate regular maintenance parts.

	Part.No.	Alternative.	Description	Fig.No.		Part.No.	Alternative.	Description	Fig.No.
	305JA72080	5JA72080	DMP-YO-PR-DOWN-KM	5		5HL09550	5HL09550	CUSION-PR-D	4
	305JA72090	5JA72090	MLR-CVR	3	⊙	5HL09960	5HL09960	PBA-TRN	4
	305JA72100	5JA72100	CLIP-016	3		5HL10010	5HL10010	FLP-RV-IN-C66	4
	305JA72110	5JA72110	PW-040	5		5HL10020	5HL10020	HLDR-RV-KORO	4
⊙	305JA72160	5JA72160	TRY-S-SUB-N	7	⊙	5HL10030	5HL10030	PLY-S2M-32	8
⊙	305JA72170	5JA72170	CUSH-S-TRAY	7		5HL10040	5HL10040	GID-RV-IN-RIV	4
	305JA72180	5JA72180	WGT-FE-BLT-N	6		5HL10050	5HL10050	GID-RV-IN-RIV-F	4
	305JA72190	5JA72190	LABEL STAPLE OPERATION	1		5HL10060	5HL10060	GID-RV-IN-RIV-R	4
	305JA72200	5JA72200	LABEL JAM	1		5HL10070	5HL10070	SP-RV-FLP-F	4
	305JA72240	5JA72240	ASY-RAIL-66	9		5HL10080	5HL10080	RUB-RV-FLP-IN	4
	305JA72420	5JA72420	BKT-JAM-CVR	4		5HL10090	5HL10090	MLR-RV-SEN	4
	305JA72440	5JA72440	PLT-FRM-LOCK	6		5HL10180	5HL10180	SD-BKT-ADJ825	2
	305JA72450	5JA72450	ASM-STP-KM	2		5HL10190	5HL10190	SD-STD-ROLL	2
	305JA72460	5JA72460	SP-STP-HRNS	3		5HL10200	5HL10200	SD-ROLL	2
	305JA72480	5JA72480	SP-STP-SEN	3	⊙	5HL10220	5HL10220	MOT-DU271	7
	305JA72520	5JA72520	MLR-PR-TRY-EX-KM	5		5HL10250	5HL10250	ASY-KM-TK-GU-31	9
	305JA72530	5JA72530	SP-PR-SEG-NEW	5		5HL11210	5HL11210	MOUNT,FEED SHIFT SOLENOID	4
	305JA72690	5JA72690	SP-PICK-S	6		5HL11220	5HL11220	MOUNT,SWITCH BACK SOLENOID	4
	305JA72700	5JA72700	SP-PICK-L	6		5HL11230	5HL11230	MOUNT,SWITCH BACK MOTOR	8
⊙	305JA72800	5JA72800	ROL-PR-EXIT-W	5		5HL11240	5HL11240	LEFT STAY,SWITCH BACK	4
	305JA72870	5JA72870	ER-040	4		5HL11260	5HL11260	MOUNT,SWITCH BACK EJECT PULLEY	1
	305JA72880	5JA72880	SP-CVR-JAM-F-KM	4		5HL11270	5HL11270	MOUNT,ACTUATOR	4
	305JA72890	5JA72890	SFT-CVR-JAM-KM	4		5HL11300	5HL11300	LEVER,SAFETY SWITCH	4
	305JA72900	5JA72900	SP-CVR-JAM-R-KM	4		5HL11310	5HL11310	LEVER,SWITCH BACK COVER SWITCH	4
	305JA72910	5JA72910	MLR-FLP-RV-OUT-L	4		5HL11320	5HL11320	MOUNT,SWITCH BACK COVER SWITCH	4
	305JA72920	5JA72920	MLR-FLP-RV-OUT-R	4		5HL11330	5HL11330	MOUNT,SAFETY SWITCH	4
	305JA73170	5JA73170	K-FRM-R-RV-KM	2		5HL11350	5HL11350	FRONT MOUNT BASE,CONVEYING UNIT	2
⊙	305JA73180	5JA73180	ASY-BLT-KM	6		5HL11360	5HL11360	REAR MOUNT BASE,CONVEYING UNIT	2
⊙	305JA73190	5JA73190	K-SP-BLT-C-N	6		5HL11380	5HL11380	ADJUSTING PLATE,FOOT	2
	305JA73200	5JA73200	BRSH-SEG-STOP	5		5HL11410	5HL11410	BASE,FOOT	2
	5AA08420	5AA08420	BUSH-8P	6,7		5HL11420	5HL11420	REINFORCEMENT,FOOT	2
	5AA08500	5AA08500	EDS-0607M	2,5		5HL11440	5HL11440	BKT-GER-MOT-TRY	7
⊙	5AA09060	5AA09060	PIN DOWEL 2*10	6		5HL11450	5HL11450	BKT-MOT-TRY	7
	5AA09070	5AA09070	PIN DOWEL 2*12	4,6		5HL11460	5HL11460	BKT-SEN-TRY	7
	5FG11050	5FG11050	BUSHING	4,5,6,8		5HL11540	5HL11540	RIGHT GUIDE,SWITCH BACK	4
⊙	5FG11090	5FG11090	BELT,TIMING	8		5HL11550	5HL11550	GUIDE,SWITCH BACK	4
	5HL07110	5HL07110	BUSH-060	4,6		5HL11570	5HL11570	LEVER A,FEED SHIFT SOLENOID	4
⊙	5HL07130	5HL07130	DE2L-FAAA	4		5HL11580	5HL11580	LEVER B,FEED SHIFT SOLENOID	4
⊙	5HL07150	5HL07150	V-5F910DN	4		5HL11590	5HL11590	LEVER A,SWITCH BACK SOLENOID	4
	5HL07510	5HL07510	EDS-1	4		5HL11600	5HL11600	LEVER B,SWITCH BACK SOLENOID	4
	5HL08300	5HL08300	ER-070	3,5,6,7	⊙	5HL11610	5HL11610	GEAR 20,EJECT	4
	5HL08320	5HL08320	PARALLEL PIN(3X20)	7	⊙	5HL11620	5HL11620	GEAR 20	8
⊙	5HL08350	5HL08350	BELTS2M154040	8		5HL11630	5HL11630	ACTUATOR,SWITCH BACK EJECT SWITCH	4
	5HL08360	5HL08360	KL-CLIP 6	2		5HL11650	5HL11650	LEVER,HOOK	4
	5HL08400	5HL08400	STOPPER CUSHION	4		5HL11660	5HL11660	LEVER,HOOK SOLENOID	4
⊙	5HL08410	5HL08410	TENSION ROLLER	8		5HL11690	5HL11690	LEFT GUIDE,FEED SHIFT	4
⊙	5HL08420	5HL08420	ROL-REJI-KORO	4		5HL11700	5HL11700	RIGHT COVER,SWITCH BACK SENSOR	4
⊙	5HL08440	5HL08440	ROLLER-P(READ16W)	1		5HL11730	5HL11730	ROL-GID-TRY	7
	5HL08460	5HL08460	CLIP-4	3,8	⊙	5HL11740	5HL11740	COVER,TRAY MOTOR	7
	5HL08510	5HL08510	LOOP PULLEY	4		5HL11750	5HL11750	RACK-S-TRY	7

• Parts with "⊙" indicate regular maintenance parts.

	Part.No.	Alternative.	Description	Fig.No.
	5HL11810	5HL11810	STOP-S-TRY	2
	5HL11840	5HL11840	COVER,SWITCH BACK SWITCH	4
	5HL11890	5HL11890	SFT-LOCK-RV	4
	5HL11910	5HL11910	SFT-GER-TRY	7
	5HL11930	5HL11930	SP-RV-MOT	8
	5HL11940	5HL11940	SP-RV-LVR-SEN	4
	5HL11950	5HL11950	SP-RV-FLP-SOL	4
	5HL11960	5HL11960	SP-RV-KORO	4
⊙	5HL11980	5HL11980	ROLLER,SWITH BACK	4
⊙	5HL12000	5HL12000	GEAR 32	7
⊙	5HL12010	5HL12010	GEAR 16	7
	5HL12150	5HL12150	SPRING PIN 2X20	4
⊙	5HL12180	5HL12180	RUB-STOP	1,4
⊙	5HL12190	5HL12190	ROL-RV-UP	4
	5HL12270	5HL12270	SHC-M8X33	2
	M2104200	M2104200	EDS-1	2
	M2104220	M2104220	EDGING,EDS-1717U	2
	M2107250	M2107250	RSG-100	3,4,5,7
	M2108480	M2108480	SPACER,KGLS-22S	8
	M21AK010	M21AK010	WIRE SADDLE,RLWS-1T V0(KITAGAWA)	2,8
	M21AK040	M21AK040	WIRE SADDLE,RLWS-1015T V0(KITAGAWA)	2,3

• Parts with "⊙" indicate regular maintenance parts.

KYOCERA MITA AMERICA, INC.

Headquarters:

225 Sand Road,
Fairfield, New Jersey 07004-0008
TEL : (973) 808-8444
FAX : (973) 882-6000

New York Branch:

1410 Broadway 23rd floor
New York, NY 10018
TEL : (917) 286-5400
FAX : (917) 286-5402

Northeastern Region:

225 Sand Road,
Fairfield, New Jersey 07004-0008
TEL : (973) 808-8444
FAX : (973) 882-4401

Midwestern Region:

201 Hansen Court Suite 119
Wood Dale, Illinois 60191
TEL : (630) 238-9982
FAX : (630) 238-9487

Western Region:

14101 Alton Parkway,
Irvine, California 92618-7006
TEL : (949) 457-9000
FAX : (949) 457-9119

Southeastern Region:

1500 Oakbrook Drive,
Norcross, Georgia 30093
TEL : (770) 729-9786
FAX : (770) 729-9873

Southwestern Region:

2825 West Story Road,
Irving, Texas 75038-5299
TEL : (972) 550-8987
FAX : (972) 252-9786

National Operation Center & National Training Center:

2825 West Story Road,
Irving, Texas 75038-5299
TEL : (972) 659-0055
FAX : (972) 570-5816

Latin America Division:

8240 N.W. 52nd. Terrace Dawson Building,
Suite 108 Miami, Florida 33166
TEL : (305) 421-6640
FAX : (305) 421-6666

KYOCERA MITA CANADA, LTD.

6120 Kestrel Road, Mississauga,
Ontario L5T 1S8, Canada
TEL : (905) 670-4425
FAX : (905) 670-8116

KYOCERA MITA MEXICO, S.A. DE C.V.

Av. 16 de Septiembre #407
Col. Santa Inés,
Azcapotzalco México,
D.F. 02130, México
TEL : (55) 5383-2741
FAX : (55) 5383-7804

©2010 KYOCERA MITA Corporation

<http://www.kyoceramita.com>

 **KYOCERA** is a trademark of Kyocera Corporation

Printed in U.S.A.